Pascagoula Public Library
Local History & Genealogy Dept.
Sumrall Family File #2

Diary of

DAVID SUMRALL

Clark County, Miss Dec. 22, 1855

Blank book	.30
Buggy Whip	.50
1 Gal Whiskey	1.00
pd Bird for blacksmithing	3.00
1 Gal Whiskey	1.00
Pd. Bost for corn	4.00
Coffee	3.25
Coffee Mill	.75
Pinns 4C	.40
Fishline	.20
Corn	3.00
Knives	.70
pills	1.00
6 bbls. corn	4.50
	22.60

page 2

Amt brt over	22.60
1 Gal Whiskey	1.00
6 bbls corn	6.00

Turn off 1 mile take left hand go cross road 8 miles take left hand.

7 bbls corn	6.30
6# sugar	2.00
2 combs	.40
½ Gal Brandy	1.50
(illegible)	.05
ferriage	1.80
	41.60

Pork in 1861 - 2968 lbs

page 3

Amt brt forward	41.60
2 bbls corn	2.00
1 B. Potatos	1.20
2 Bbls corn	2.00
3 do	3.00
11 bbls do	11.00
Ferriage at B. Creek	4.25
	$65.45
2 Bbl corn	2.00
Ferriage at B. Creek	2.60
Give to 2 boys at ferry	.30

(2)

page 3 continued

Borrowed 7 Bbls corn from Mr. Holder
P. Myers 27.50
33.30

107.75

page 4

Amt brt over - 107.75
amt taken for blank book and whip .80

106.95

Expenses whilst on way
Pd Rogers for 2,000 four foot (illegible) 10.00

116.95
15 nails 1.00
2 B meal 2.60

120.55
Bill with (illegible) 7.30
pd for planks 2.50
1 Gal Whiskey .60

$131.01

pg. 5
Borrowed 7 B Corn from Cates
Borrowed 153 - 6 penny nails from Bexley and 105 of 12 penny.

Tomorrow get 12 - 8 P. nails
4 - 6 P. nails
4 - 12 P. do
5 B. meal
cat hooks

Inquire to whether land has been sold or not

pg. 6

6 for Peggy
4 B Plough lines
1 B Spts Turpentine
4 Bills worth nails
lent $2.00

Due Cates - 2 Bbl corn

(3)

Peer Sansure

252½	8.00
135	3.87
387½	4.12½

pg. 7

Cost of articles

Flour -	9.70
51 4/56 # corn @.75 -	38.30
Bacon - 305 # @11 3/8	35.84
Sugar - 121# @ 9	10.89
Nails - 8	4.50
Lard	6.00
Drayage	1.50
	106.53
1 S salt	1.50

Sent 4.75 by Mr. Roberts to Linchburg for 20 lb. (illegible)

pg. 8

2 Gal Whiskey	1.20
4 lb nails	.25
Calomel	.20
Rheubarb	.20
Fish hooks	.20
Mustard	.25
Sol Erratus	.15
1 lb chees	.25
1 ax	1.25
1 pr shoes per Roberts	1.20
amt. brt from page 4	131.01
	136.16
pd for cotters	2.00
Guiano	5.50
Give Bobinger's child	.10
Ferriage at Ft Byo	1.00
Ferriage at Back Bay	.50

See page 10

pg. 9

Sent by Roberts $10 to Linchburg for Guiano (200) Iron & Steel Yards and also he is to bring coffee Ware sent me from New Orleans

(4)

pg 9 cont.

and carried those at Linchburg.

Quaves (illegible)
Walder
Sam Davis (illegible)

go to (illegible)

Henderson
Brown

pg. 10

Sansure Semor
Wilkins

brt from page 8	145.26
pd boy as pilot	.50
Irish Potatos	.85
	146.61

Ebeneser Clark

2 B Potatos	1.50
	$148.11

15 B. Potatos	10.50
pd Hervery	.50
Freight	
pd Capt. Scooner Rough & Ready	7.60
	$166.71

pg 11

brt forward	$166.71
pd Thomas on final settlement	72.25
	$238.96
Pd Dave for skiff	13.00
Pd Thomas for plank	5.60
Bill with Rand--	3.30
Pd for stamps	.30
Bill with Pedlar	2.25
	263.76

(5)

Pd for envelopes	.25
Pd Cates for digging well	.40
	$268.01

page 12

Amt brt over	$268.01
Pd Thomas for corn & Whiskey	6.00
Pd George for domestic	16.00
	$294.76
Taxes for Holdens expenses to Court House	4.80
	$301.16
pd for hooks	.25
Pd Thomas	97.81
	399.22
Shoes	3.00
	402.22

(6)

page 13

Started to move to Pascagoula on Friday the 21st Decr 1855 but broke an axel tree and turned back. On Monday following about 10 o'clock started again, got to Brother Drury's that night & next day very cold & sleety & got to J.C. Moffets & staid that night & next day & night then roaled on & next night camped out in upper part of Jones County & a very wett night. Wanted to stay at the house of R. Cravens but could not get permission from Keelerhead Coopers.

page 14

Next night staid at the Truss houses. Wet night & verry much pestered with fleas. Next day roaled on. Got 1 mile & bogged down. Roaled on a few miles farther & took up (illegible) 2 o'clock in consequence of high water. Miers and George gon to Ellisville for whiskey-come about dark. Next day roaled on to Pools and got 6 bbls corn &

page 15

next night camped ½ a mile below the road coming from Winchester to Brother Calvins. T.G. Miers took a crack at a tree with hiz BB pistol. I missed and he hit.
Some sleet today & a clowdy & cool night.

Today 31st Dec. Came about 16 miles & camped ¼ a mile from Boaghomer Bridge

page 16

and about 4 miles below Augusta. Today come on to Augusta bot 6 bbls corn at 20 cts bbl. Changed 250 dollars (paper) for (illegible) in crossing Liaf River (illegible) acted up and wagon come near going in to river. Come 1 mile and eat diner. After diner come on & took rong road. Went 2½ & turned back. Camped

page 17

near McSwain's. Sent to house in the morning & got 2 bbls corn for $2. Somme rain in latter part of n ight. In the morning come on about 2 miles come to a small creek in crossing big waggon stalled & after a loss of some 4 or 5 hours taking chains & 1 yoake & on

page 18

loading we got up. Rain - in the time. In crossing Buggy, pony stalled. Took pony out and pulled by hand. Come ½ a mile and camped. Verry sloppy & weet. In the morning left the camp and roaled without any difficulty until about 2½ o'clock.

page 18 continued

When we come to a small creek about 3 or 4 miles from

page 19

citty road & took up in consequence of high water. Went down to creek saw a man living on South side of creek asked if we could get corn. Answer was we could git in case of necessity. Turned our oxen out to grase. Myers put light wood in a pot and run som tar. Had beds clothing to hung out on lines today in consequence of gitting wet night before.

page 20

Had two sacks of meal sifted. One chicken rooster & two hens turned out to pick about & refresh themselves. Also two hound puppies. Now about 11 o'clock and still at camp. Boys fixing to run some tar by filling pot full of short peacies of light wood & turning pot botum upwards & covering pot with dirt except the top & then building

page 21

fire on it & keeping fire up till tar quits runing. After repairing bridge, eating, greasing waggons we left camp, roaled down to bridge consuming some time & roaling big waggon over by hand we come up to the house of Merrit & bought 1 bbl corn & 1 B potatos & then roaled on & camped about 3½ miles from Cyprus Creek. Next house is Brelar (Brelan ?). Camped 3½ miles this side of

page 22

Cyprus Creek on Friday night. Left camp & come on to Brelars & got 2 bbls corn, come 2 miles & Myers missed his axe - sent George back after it. Whilst George was gone come to a little creek bridge floated off. Went to repairing bridge whilst cooks were cooking diner before we finished bridge. Myers

page 23

of Perry County with his family roaled up on opposite side & hope us to fix bridge then roaled over, stoped & give us a dram of good brandy. After diner roaled over & come on to Thompsons & got 3 bbls corn & come about 2 miles & camped. Left camp on Sunday morning about sun up. The 14th day on the road. Today got to Forbs Mills. Bot 11 bbls corn got 2 B corn ground at $1 bushel.

(8)

page 24

Today (Sunday 6th Jan'y 1856) got to Judge Farlees. Bot 11 bbls corn got 2 b corn ground - but Mr. Falie would not take toll in consideration of it being Sunday I suppose. Got dinner & left mill & roaled. Come 11 miles & camped. Left George at mill to bring meal. Overtook us about 2½ miles. Somewhat clowdy tonight & warmer

page 25

than it was in the fore noon. Left camp about 6 miles from Farlees & roaled on to Black Creek. Crossed without any difficulty. Maid 6 trips in consequence of (illegible) being too small to take waggon & teem. Got diner after crossing & then roaled on to Red Creek & got there in time to have crossed but water to high to do so in safety.

page 26

Took up campin in an old house within a quarter of creek. This evening my wife was quite unwell. I bled her & she got getter. We all retired to rest her & feeling restless & gloomy I got up. The prospects before me makes me feel rather gloomy. Knoing that I have no

page 27

houses to go into when I get to my place & also haveing no full assurance of (illegible) a supply of provisions when I get there & also my short trip (about 150 miles) costing me not less (illegible) $100. I am now water bound at Read Creek which the third time since I left Clark County.

page 28

Tonight Monday the 7th looks like raining & should it rain the creek is up & we may have to detained several days. But after I get over this creek all obstructions will be at an end as far as high waters are concerned.

page 29

Tonight George is in a good eal of misry with the tooth ache. Still at old house on north side Read Creek & it being Tuesday the 17th day on road. Sent George & Wilson down 1½ miles after corn but returned without any. The man told them that he had none to spare. Today I & Myers took a ramble up Read Creek with guns & dogs - started 3 times, I took a shot at a small deer but missed it. Returned

page 30

to camp & got dinner & is now idling about. Water being too high to cross waggons in safety. Last night clowdy & clowdy still now about 1 o'clock. This morning went down to ferry inquired of Mr. Clemmons son for corn - told me that I cannot get any as they had not more than 12 bushels.

page 31

Today Mr. Flemmons came to camp & said rathr than I should suffer he would divide. Sent down to Mr. Farlies & got 2 bbls corn & a mess of greens. Left old house camp & rolled out crossed Read Creek in safety a little before sun up on Wednesday & roaled on about 1 mile & camped. Mr. Fletcher came to camp.

page 32

today and gave me the names of the Graham family who has some claime to the place I bought from Holden or one of them. He also stated that Holden bought the place & paid for it & thought There would be no difficulty in getting quit claim deed from the (illegible) Grahams.

page 33

Left camp on this side Red Creek & roaled on to Wire Road. Waggon passed Wire Road about a quarter, carried them back, got rite & roaled on to Holdens, stopped got dinner & borrowed 7 bbls of corn from Holden left 1 bbl for Myers for his use when he returns. After dinner roaled down about 5 miles from my place & camped.

page 34

In the night my mare broak her rope & then fought horse & made him brake loos - called boys up & they went after them but (illegible) their carelessness failed to git them. Went myself up road & boys returning told them to come to

page 35

camp hunt round & if they found horse to take one & come on & let me know it. I went on to Goffs, borrowed his horse & went on to Read Creek got down took a dram warmed & then left for camp got their about 4 o'clock. Staid at camp that night. It was verry

page 36

cold and disagreeable trip. Cold rain & smore sleet. Mr. Goff was very accomodating - would not charge anything for the use of his horse. I first wanted to get a horse from a man I met in the road said I could have h is for what I thought it worth - seamed to be fearful I would ride to hard & in consequence of his fears, I went

page 37

to Holdens - asked for a horse there - seemed willing for me to have one but for the want of a saddle & their boys (illegible). Went on to Goffs where I got a (Illegible). Previous to calling on Holden I went to Grahams to inquire of horses. I inquired for horses but heard nothing from them, then wanted the use of a horse but

page 38

he said there was but one & the owner would use it that day. I thought in such a case he should have loaned the horse, by his not doing so I thought there was not much accomodation in him. Today I h ope we will reach our place. Now up & on 2 hours before day.

page 39

expect to bog down today it being so weat. Having learnt of a vacated house about one mile from my place I expect to get there today. Roaled on from camp some four or five miles, stopped a

page 39 continued

little below Cates & got dinner. While cooks were getting dinner I & Myers went over branch to whare Mr. Cates & son in law

page 40

& one other person were putting up a house - told us it was about 1 mile to my place - wanted to by corn from Mr. Cates - would not sell but said he would loan me 20 bushels if I wanted (illegible). Previous to stopping for dinner a little above Cateses we took rong road & went down to River swamp, turned around to come on.

page 41

The branch a little below (illegible) is bad tocross & therefore we have (illegible) to go around (illegible). Young Mr. Rogers came to us a few miles (illegible) after leaving dinner conducted us around head of branch & on down to my place & we arrived in tolerable health about one hour before sun set at the place after the tedious trip. Considering the time we had about 3 days fare weather.

page 42

We are all here it being the Sabbath the 13th of January 1856. After settling with the Myers to his satisfaction, he left this morning about ½ hour for home. In the afternoon I & George took the boat & went down to brother Thomases to learn if my supply had come but it had not. Brother Thomas' wife loaned me a little sugar & made me a present of a sack of potatos

page 43

& also said I could have corn or coffee until my supply would come. Wishing to get lumber for buildings I said young Mr. Rogers pardner was coming to get (illegible) boat to go over to Pascagoula after lumber and that I want to go with them for some also if boat would bring (illegible). In consequence of my (illegible) it, brother's wife said that Thomas told her to let me have some that was there.

page 44

I therefore declined crossing the river after planks. About 2 hours by sun George and I started back & got to our landing about sun set.

Today (Monday 11th) took a ramble in the woods in search of a spring & in the raine I killed a 3 snag buck, called for

page 44 continued

the boys to come & carry him home. A little before the boys came Mr. Rogers come up. The boys swong the buck on a pole

page 45

& we all left for my camp. Mr. Rogers stayed with us till after dinner & seamed to be right friendly, told me to call on him for help when ever I put up my house. I thanked him and told him I would do so. We are now cutting house logs and tomorrow expect to commence rolling house logs all cut and reddy to put up houses on Tuesday next if we have good weather. This is Sunday the 20th of Jan'y. We have had good weather since last Sunday till

page 46

the day before this was cold & weat. Last night the rain ceased but today it is clowdy, windy & cold. On last Friday went by boat to brother Thomases borrowed (illegible) & went to Linchburg with Mr. Benson for some nails - got them & also left left (illegible) to ferry to get some meal & then returned and got home about 20 minutes before dark. Young Mr. Rogers stayed with us on Friday night on his way to (illegible)

page 47

planks in the morning - his brother in law came & they went & returned about dark with their (illegible). Bro Thomases wife has made us a present of (illegible) potatos. Mrs. Benson gave us (illegible) last Thursday for the (illegible) of letting me know the way my supply of provisions (illegible) land them at Linchburg with the boat (illegible).

page 48 - completely illegible

page 49

I have truly found brother Thomas' wife a friend, in his absence while gone to the (illegible) she has furnished us with 3 sacks of potatos. (rest of page illegible)

page 50

Mr. Rogers seeing the condition my osen were in consequence of having no (illegible) for them offered me the chance of putting them in a cain iland, which offer I

page 50 continued

accepted & with his (illegible) & by his, Bexley & his sons assistance we got them there and truly it was a great favor in him.

page 51

From Thomas -

28½ lb of coffee borrowed
1 ax - bought my own
6 sacks corn
5 do
1 bbl bacon
1 sack corn
1 (illegible) to Berry
1 bbl flour
1 S coffee
1 Steel Mill
1 keg nails
1 bbl sugar
13 S. corn
(illegible)

page 52

54 planks
12 ft to the plank

648 feet

2¼ acres make 6837 potato hills

We have this day Feb 7th 1857 finished burning 4 coal kilns; the first we ever undertook. We had (illegible) coal burner Jacob to help us. I suppose there will be 11 or 12 hundred bbls.

Page 53

Bot from Steel Pane & Co.

1 Tierce bacon 303 at 10¢	32.57
100 coffee @ 11½	11.50
1 bbl mess pork	20.50
25 S. corn	53.13
1 bbl Est Franklin flour	8.50
1 box Grant J. Williams Tobacco	6.50
Drayage	1.50
	$131.10

(misc. figures)

page 54

Jackson Co. Miss. Feb. 25, 1856

On yesterday went up to see Mrs. Tootle for the purpose of getting a quit claim deed to this place but failed. She asked me five hundred dollars & consequently I failed to get it. I saw the deed made by Lard Graham to Tootle & in the face of the deed I saw Mr. Tootle bid

page 55

the place off at five dollars. I asked Mrs. Tootle if the place was not bid off for the purpose of making Mr. Holden a good title. She said she did not know anything about it. I saw Mr. Glisson & in conversation with him, he said there was no doubt but the

page 56

place was bid off for Holder or for Chapman & also that Holden lacked 2 or 3 cows & calves paying Graham for the place. John Bobinger says he heard Tootle say he (Tootle) bid the place off for Graham

page 57

so that Graham might make Chapman or Holden titles to the place & that others heard Tootle say so too; he (Bobinger) says that Lard Graham lived on the place 15 or 16 years after his mothers death,

page 58

& perhaps longer & also says from report that Lard Graham was to have the place for taking care of his mother as long as she lived. BObinger said that Holden wanted to pay Graham the

page 59

balance ($10 or a cow and a calf) & Lard Graham would not settle, this was after Graham administered on his mothers estate. Mr Rogers says Chapman or Holden asked Mr. Graham for titles & Graham said he would make him (Chapman or Holden good titles and also Mr.

page 60

Rogers says that Mr. Holden delivered to Graham fifty herd cattle all that he (Holden) was to deliver. He (Rogers) also said that Tootle & Chapman met at his camp & that Chapman asked Tootle for titles. Tootle said he would make him (Chapman) titles if he (Chapman) would pay the balance (fifty dollars)

page 61

Chapman disputed the balance as claimed by Tootle and therefore Tootle would not make titles.

Rogers says I had better go to Ware as he knows more about the matter than anybody else. Rogers says Graham lived on the place about 16 more years after his (Grahams) mothers death.

page 62

Mrs. Holden said Mr. Harvey Holden or Chapman offered Graham the two cows but Graham would not take them. James Ware said he offered Graham the cows claimed by Graham but he(Graham) would not take them. Heirs of Mary Graham - Joseph, William and two others but died before married.

page 63

Borrowed from Thomas (illegible)

Cash paid out	$402.22
paid Wilson & Jordan	2.37
pd Roberts for goods bot at E. point	4 4.50
	.50
	.52
Lumber	10.50
Bacon & pork	56.75
	476.77
Sow & pigs	5.00
	481.11
Sow & 1 pig	1.46
	483. (illegible)

page 64

Brt over	483.17

Nails
exchanged 4 bushels potatos for
4 bbls & 650 oysters

$4.50 sent for children.

(16)

page 65

1 pr shoes for self
coffee pot
1
1 pr shoes for Nancy
1 box (illegible) caps
1 pr shoes for wife
1 pr sheeting (good)
1 pr shoes for Davis
1 pr for Susanna
1 pr for Martha
1 box pant buttons
22 empty flour bbls
fat n ot more than 15¢
1 bbl flour
white flannel
lhalf bushel
Graffenburgs Pills

page 66

Staples for saddle

Mrs. (illegible) Luciatt (?)Dr

½ pr locks	$3.00
2½ B. Potatos	3.25

(misc. figures)

page 67

Dodson

5½ B. potatos	5.50
20 pumpkins	2.

Mornese Dr

to 15 B potatos @ .75	11.25
Rhubarb	.20
Circingle	.65
for Thomas	.50
½ Doz. apples	.15
Treat	.50
	$2.00

page 68

For Mary

16 yd calico @14	2.24
1 pr stockings	.20
2 pr shoes @ 1.25	2.50
	4.94

(misc. figures)

page 69

6 pr socks @40	2.40
cash	.10
4 pr socks @50	2.00
	4.40

(misc. figures)

page 70

Due Thomas L. Sumerall

26 (illegible) brick	.90
4 wool hatts	.45
10 ps cotton osnaburg	1.35
32½ yds	
1 ps Negro cloth	
(illegible)	
2 shovels	2.50
1 box caps	

Loaned to L. Roberts
37½ Bacon

G. Benson

2 B. potatos	1.00
2 B. potatos	.50
8 pumpkin	.40
2 B potatos	1.00

(18)

page 71

G. Benson

(illegible)

Due John Bobinger for 37 lb iron	
Due Benson for 5 lb nails	
Due T. L. Sumrall for ½ bbl potatos	
Due Benson - 1 bbl lime	2.50
(illegible)	1.00
5 lb nails	.58
	4.08

page 72

Jackson Co. Miss March 2, 1857

(illegible)	
pd G. B. Sumrall freight on bbls	4.80
pd. Benson on settlement	2.15
Due T. L. Sumrall	78.17
pd T.L. Sumrall	50.00
	28.17
pd. T.L.Sumrall	20.07
G. Benson to 15 lb potatos	

page 73

(miscellaneous figures)

page 74

Payne Steel & Co.	108.82
Nails	.15
Girls	.30
	109.27

(misc. figures)

page 75

Coal	$108.60
potatos	1.00
Sacks	.60
	110.20

(misc. figures)

(19)

page 76

(miscellaneous figures)

page 77

(miscellaneous figures)

page 78

Due me	
Chickens	$ 1.50
Eggs	1.00
Sacks	.60
Potatos	1.00
Coal	173.60
	$177.70

(misc. figures)

page 79

Due Prats cash advance	$20.00
Nails	.15
Bill in New Orleans	108.82
	$128.97

(misc. figures)

page 80

(miscellaneous figures)

page 81

(miscellaneous figures)

page 82

Coal sold to Vincent Pats of
Schooner George

(misc. figures)

page 83

Page heard Tootle say he bid the place off for Graham. Eli Badous says he heard Lard Graham say that he (Lard Graham) had the place bid off for the purpose of making Holden other titles.

(misc. Figures)

page 84

(miscellaneous figures)

page 85

Benson Dr	
To 11½ B Potatos @ 50	$5.75
9 pines @50	4.50
	10.25
Cr for payment on my taxes	6.25
11 # nails	.86
1 bu stone lime	2.50
1 Shell lime	1.00
	10.63
knife	(illegible)
for Benson	2.50
(illegible)	5.00
peas	2.25
shoes	2.00
Bbls	4.80
	16.55

(sketch of man's head)

page 86

(miscellaneous figures)

page 87

Sacks, Bbls, Sacks
(miscellaneous figures)

page 88

Mr Clark said that Joseph Graham told him that he (Joseph Graham) considered the place as belonging to Lard Graham & so did his brothers William. Also his mother considers as belonging to Lard for Lard to take care of her as long as she lived which Lard did as I am informed.

page 89

(miscellaneous figures)

(21)

page 90

(miscellaneous figures)

page 91

(miscellaneous figures)

Little Kiln	180 bbls
1st Big do	337 bbls
2nd do	358
	855
3rd Big Kiln	426
	1291

page 92

Freight

pd. Capt. Schooner Rough & Ready

1 bail hay	.50
40 S. Corn @ 15	6.00
1 Bbl Bacon	.40
2 Bbl mess pork @30	.60
½ King Tobacco	.10
	7.60

10 steelyards - nothing

6.54 Pannels fence
8 rails high
5232 rails wanting

	588.25
	476.77
	11.48

Miscellaneous figures

page 93

Specia papers - Expenses added and misc. figures

Now in cash	$367.30
For tobac	.25
	367.53

Misc. figures

page 94

Miscellaneous figures with sketch of boat with sail (top view).

page 95

Misc. figures

page 96

Misc. figures

page 97

Mar. 30, 1857

G. Benson

7½ B. Potatos	@.50	$3.75
7½ "	@.75	5.62½
Due Benson -		9.37

for 5 lb nails .60
for 6 lb do

John Hyett

To bal. on potatos	.85
½ B. Potatos	.50
1 bushel corn	1.00

Due T. L. Sumrall
for 1 B. peas

Due Benson for 22 lb nails 1.10

Due T.L. Sumrall for tools (illegible)

Due Benson for 1 S. peas 5.00

page 98

May 20, 1857

Due Benson for bellows	$13.00
6 Scrue plate	10.00
Due T.L. Sumrall for 2 acres	3.00
Cash Benson in part for tools (illegible)	15.00

page 98 - continued

Rosure

To 133 lb corn

A. Rogers
(illegible)
12½ lb pork

page 99

June 25 1857

Due John Bobinger
for 9 lb iron

Borrowed from Martin 2B
(illegible) corn

T.L. Sumrall Jr.
Tootle Dr .75
Joseph Rogers

To cash $5.00
Lent 8 dollars

page 100

Jackson County. Miss.
Nov. 24 1857

Last year I bought 2 sows & 9 pigs from Wilson Cates & from those 2 sows & pigs I now have fifty five & on yesterday I killed one & it was about ten months old & I suppose weighed about 75 lbs the first hog we have killed on this place.

page 101

Jackson Co Miss
April 4 1858

I now have including twenty nine pigs seventy six head of hogs viz:

1 bour
24 year olds
28 pigs
1 two year old
10 shoats

miscellaneous figures

page 102

1858

T.L. Sumrall
To 15 lb wool

Cash
James Martin Dr
to cash $2.78

J. Rogers Dr
to 1 axe 1.25
cash 1.00
do .20
do

Jas Martin Dr 7.25
to cash .25
do .75
2 B potatos 1.00

page 103

J. Rogers Dr
To 1 Bbl corn $1.00

Cash to Jas Martin for shovel & tongs .75
fish lines 1.00
2 boxes caps .50
fish hooks 1.00

James Martin Dr
to 1 B potatos 0.50

Borrowed from Martin - 1 bushel salt

J. Rogers Dr
To 2 3/4 day hauling 8.00

page 104

Jan'y 25, 1859

cash to J. Martin for potatos .75
5 hatts 4.00

page 104 continued

2 pr shoes 2.25

Jas. Martin Dr

to 1 B. potatos .50

Cash to Rogers for 1 wheelbarrow 3.00

Jas Martin
To 1 bushel potatos .50

page 105

Apl 1st 1859

J. Martin to 1 B potatos .50
Cash to Jas Martin for boy's work
3.80
(illegible) 3.00
1 B potatos .50
(illegible)

page 106

May 15, 1859
(illegible) $16.00
Due Martin on settlement 14.66½

Cash Jos. Rogers 1.75

James Martin cash 1.45
cash for Martin 1.33
August 27

page 107

~~July~~ Aug. 27 1859

Beltran Dr
to cash $ 2.52
to 2 bushels corn 2.60

Bird Dr
to cash 5.00

J. Martin Dr
to 2 lb potatos 1.00

page 107 continued

8 Sept

Due Beltran	5.00
Due Beltran and (illegible)	12.57
Cash Dr	
To J. Rogers for wine	.50

page 108

Nov. 23 1857

Cash to J. Rogers for work	.50
(illegible)	11.00
J. Rogers for 1 bush corn	1.00
Recd for D. A. Morris	1.25
(illegible) from Clark - bacon	

page 109

Nov 22, 1860

Jack Canty Dr	
To 12½ bushels potatos @75	$ 9.37½
Wm Canty Dr	
to 12½ B. Potatos @75	
Harvey Rogers Dr	
To 2½ B potato	(illegible)
½ do	1.25
Cash Dr	
To Jack Canty	
William Canty	5.90
to Canty	9.00
Harvey Rogers	
to 1 B. potatos	(illegible)

(27)

page 110

Feb. 1st 1861

Harvy Rogers
to 1 B potatos .75

20 $ bills on Merchants Bank, N. Orleans
Counterfeit

Feby 12

Harvy Rogers Dr
To 1 B potatos .75

to 1 B potatos .75

Wm Young
to 17 # bacon 2.55

page 111

Feb 27 1861

A. Rogers Dr

to 6 plugs Tobaco .30
6 do .30

H. Rogers Dr

to 1 Tobacco .35

A Rogers Dr
to 4 piggins meal (illegible)

Mr. J. Rogers Dr per son
to ½ B meal

Jack Canty Dr

to 3 B. potatos @75

Johnson Ware Dr

to 3 B potato @75 $2.25

James Ware Dr

To 7 B. Potatos @75 5.25

(28)

page 112

Mar 23rd 1861

Jack Canty Dr
to 6 plug tobacco .75

W. Broddus Dr
To 1 B. potatos .75

Apl 2

Joseph Rogers Dr
1 piggin coffee

Harry Rogers Dr
To cash 1.35

page 113

Apl 18, 1861

cash Dr
to J. Canty 5.50

Joseph Rogers Dr
to 1 Sack corn 2.00
½ B meal .60

Cash Dr
To Wm Canty 11.50

Joseph Rogers Dr
to ½ B meal .60

Cash Dr
To H. Rogers for umbrella 1.10

J. Rogers Dr
to ½ B. Salt
1 sack corn

page 114

June 24th 1861

Wm Canty pr wife Dr

To 25 # bacon @20 $5.00

Cash Dr

To James Ware $3.00

Cash Dr

To J. Rogers for 1 chain .40
for cash .70

James Ware Dr

To cash on Harvey Rogers

Aug 2 accts 5.00

Wm Young Dr
To 1½ B. Corn 1.30

J. Rogers Dr

To 2 days work 2.00

page 115

Sept 16, 1861

Cash Dr

To J. Ware 4.50

Sept 19

Cash Dr

To J. Ware (mistake in settlement)

J. Rogers Dr

To cash for Andrew 1.00
Bot from Rogers 42½# beef 2.22½

Nov. 30
W. (illegible) Clark Dr

To bal. potato .50

(30)

page 116

Jany 6 1862

Jim Johnton (Johntaw?) Dr
to 1 B Potato .75

Futrell Dr
to 1 B. potatos .75

Due T. L. Sumrall for 415# cotton @15 $51.87½

Wm Canty Dr
To 10# cotton @15 1.50

Mrs. A. Rogers Dr
To 10# cotton @15 1.50

Feby 4
Due T.L. Sumrall for loom $13.50

J.Rogers Dr
To cash 1.00

Cash Dr
To Wm Canty 1.00

page 117

Jackson Co Miss
March 19 - 1861

Coal sold to Gleaner 8 bbls
6 do

(miscellaneous figures)

Mobile
Dr Walkley
Canal Bank No - 6269 $5 - D

June 11, 1861

Coal sold to Schooner Belle Creole 922 bbls @11

page 118

Jan 5, 1861

Coal sold to Schooner Independence

c - 193 Apl 5 1860

Bank of Louisiana
1067 Nov 1st 1858

(miscellaneous figures)

Feb 25 1861

Coal sold to Gleaner
(miscellaneous figures)

page 119

Sept 3 - 1860

Coal sold to Schooner Gleaner

(miscellaneous figures)

page 120

Oct 23 1860
Coal sold to Schooner Gleaner
1st load
(miscellaneous figures)

page 121

Counterfeit ten dollar bills on the N. Orleans
Canal Bank are in circulation.

Oct 23 1860
Freight due Gleaner

1 bbl pork	.25
1 box candles	.10
1 can potash	.10
4 S. rye	.40
½ box tobacco	.10
	.95

(32)

page 121 continued

1 shovel bot from pedler	
coat patern	2.00
do	1.25
calico @ 15	.90
	.87
	5.02

page 122

(miscellaneous figures)

page 123

Wilsons nails
(misc. figures)

Jordon's nails
(misc. figures)

page 124

Nov. 28 1859

Coal sold to Schooner Celestine

(miscellaneous figures)

page 125

Nov. 22 - 1859

Coal sold to Celestine - Capt Ramon
(misc. figures)

Due Capt Ramon for 1 bbl flour	6.50
cash	10.00

page 126

Due Battraux	
2 doz flints	.20
bal due	12.59
pork	.25
iron	
cash	11.50
	24.54

(misc. figures)

page 126 continued

due me	$49.24

page 127

Nov 11 1859

Coal sold to Gleaner
(misc. figures)

page 128

(miscellaneous figures)
Coal sold to Gleaner
Oct 25 1859
Load - 26 Bbls

page 129

56 #		12½ bacon
53#		109# bacon 13.62½
8#		@10 shoal .80
11 ""		do 1.10
Sugar		1.00
coffee		1.00
6 yds - 12½		.75
thread & button		.10
pants		.85
		19.22
		20.00
		.77
	1 Bbl flour	6.50
		$25.72½

page 130

(miscellaneous figures)

Sulcer was the owner of Grahams & Gleson's place
(misc. figures)

Rogers	11.50
Bexley	3.00
Cates	6.00
	20.50

(34)

page 131

(miscellaneous figures)

Martin's part $65.25 3/4

page 132

Oct 13 - 1858
Sold to Schooner Georgia

51 bbls
2
51 loads
26
306

(Misc. figures)

$140.02 due me

page 133

Sept 29 1858

Coal sold to Schooner George
6 loads 26 bbl pr load
6
156

(misc. figures)

page 134

Coal sold to Schooner Gleener
1 load - 26 bbls

AD 1858
July 22 1864 - all combined with misc. figures
Sept 5 1862
1147 red ink 1861

page 135

(miscellaneous figures)

page 136

Freight receipt 81.36
amt. coal 116.40
35.04
Gimble .45
34.59

page 136 continued

29.10 coal
7.64 planks
36.74 due Martin

page 137

776 bbls coal sold to George

(Miscellaneous figures)

page 138

1858 Coal sold to Schooner George

(misc. figures)

page 139

cash	488.25
Recd for pumpkins	2.00

Nov. 27 1857
Coal put on Schooner George today 286 bbls

December 15 1857
coal put on the George
1 load - 26 bbls

(misc. figures)

page 140

Coal sold to Confidence

1st load	1291 bbls	
2nd do	1342	= 2633

Sold to 3 Sisters

1st load	528	
2nd do	548	= 1076

Sold to George

1st load	724
	4433
subtract	2741
Sold at 20 cts for bbl	1692

page 140 continued

Martins part	84.60
pd Martin for burning 4 kilns	20.00
	104.60

page 141

Coal sold

1291 @15½	$210.10
1342 @14	187.28
1076 @ 20	215.60
724 @ 20	144.80
	757.38
Deduct amt pd Martin	104.60
	652.78
	210.10
	442.68

(miscellaneous figures)

pages 142 -143 written across pages

Sold cole to Schooner Confidence
Capt. Decent

Misc. lists, figures, totals

page 144

(miscellaneous figures)

END OF DIARY

Pascagoula Public Library
Local History & Genealogy Dept.
Sumrall Family File #2

1961

Season's greetings

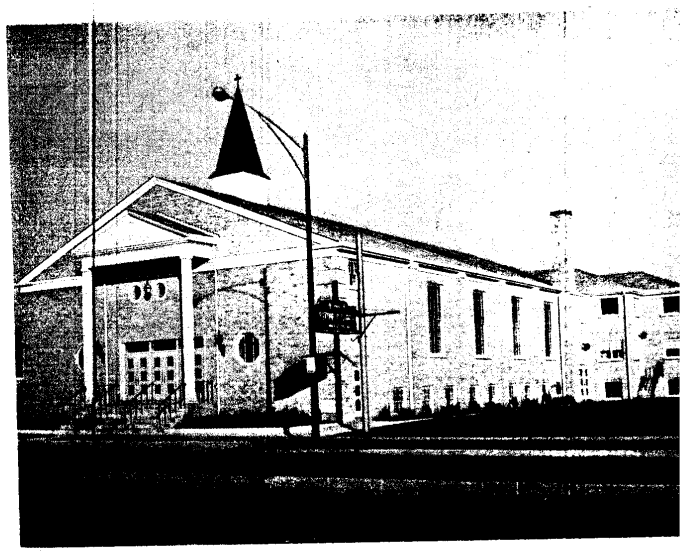

Pascagoula Public Library
Local History & Genealogy Dept.
Sumrall Family File #2

Greetings at Christmas

AND BEST WISHES FOR THE

NEW YEAR

PASTOR and MRS. ERNEST C. SUMRALL

Pascagoula Public Library
Local History & Genealogy Dept.
Sumrall Family File #2

MAY all that the heavenly Father intended for you through the gift of His Son be yours at this happy Christmas season.

May we add our very best wishes for a wonderful and most happy New Year and say we are grateful for the place you have given us among your friends.

Pastor and Mrs. Sumrall
The Stone Church, Chicago

MARRIAGE LICENSE.

STATE OF MISSISSIPPI,
JACKSON COUNTY.

To any Judge, Minister, Justice or other Officer Lawfully Authorized to Celebrate the Rites of Matrimony:

You are hereby authorized to celebrate the **RITES OF MATRIMONY** between W. H. White and Lucinda Newel, and you are hereby required to transmit to the undersigned, Clerk of the Circuit Court of said County, or his successor in office, a CERTIFICATE OF THE MARRIAGE of said parties within six months after the celebration of the same, under the penalty in such cases provided.

Given under my hand and Seal of Office this 3rd day of February A. D., 1892

W M Terry

Clerk Circuit Court.

By virtue of a License from the Clerk of the Circuit Court, I have this day joined in the

HOLY STATE OF MATRIMONY

Wilie H. White,

AND

Luanda Newel

Given under my Hand and Seal this 3rd day of Feb, A. D., 1892

Chas. E. Chidsey J.P.

MARRIAGE LICENSE.

STATE OF MISSISSIPPI,
JACKSON COUNTY.

To any Judge, Minister, Justice or other Officer Lawfully Authorized to Celebrate the Rites of Matrimony :

You are hereby authorized to celebrate the RITES OF MATRIMONY between Mr Richard L. White and Miss Isabelle Seymour, and you are hereby required to transmit to the undersigned, Clerk of the Circuit Court of said County, or his successor in office, a CERTIFICATE OF THE MARRIAGE of said parties within six months after the celebration of the same, under the penalty in such cases provided.

Given under my hand and Seal of Office this 1st day of August A. D., 1891.

W. M. Denny
Clerk Circuit Court.

By virtue of a License from the Clerk of the Circuit Court, I have this day joined in the

HOLY STATE OF MATRIMONY

Mr Richard L. White

AND

Miss Isabelle Seymour

Given under my Hand and Seal this 1st day of August A. D., 1891.

J. B. Wiggington
Justice of the Peace

Pascagoula Public Library
Local History & Genealogy Dept.
Sumrall Family File #2

Weston, Plowden & Alice Hollybush, 18 July 1762. St. Phil PR

Wetstine, Henry & Barbara, widow of Hans Ulrick Morff, decd., 24 Dec. 1750. Hist Oburg

Wetzel, Nicolaus & Sarah Clark, 20 Nov. 1785. St. John Luth Ch

Weyand, Georg, a wagoner, & Elisabetha Einsidel, 12 Nov. 1786. St. John Luth Ch

Weyman, Edward & Catharine Turpin, 6 May 1793. St. Phil PR

Whaily, Joseph & Mary Capers, of James Island, 18 Nov. 1794. Trin Meth Ch

Whaley, Thomas of Edisto, Parish of St. John's Colleton Co., & Mary Jenkins, widow of Christopher Jenkins, 12 Apr. 1797; John Jenkins, trustee; Mary Whaley, John Jenkins, Thomas Whaley, wit. Mar Set 3: 81-85

Whealer, Joel & Frances Philips, 21 June 1747. Pr Fred PR

Wheeler, John & Sarah Winn, P Licence, 24 Aug. 1742. St. Phil PR

Wheldon, John of Parish of Christ Church & Martha King, spinster, 14 July 1744; license to Rev. Thomas Hasell; Nathaniel Arthur, bondsman. MB Chas

Whilden, Elias & Sarah Dorril, 6 Jan. 1791. Circ Cong

Whilden, John & Susannah Murrell, 20 Feb. 1755. T & D PR

Whilden, Jonathan & Ann King, 19 Dec. 1749. T & D PR

Whilden, Joseph & Charlotte Robinson, 24 Aug. 1788. St. Phil PR

Whitaker, Benjamin & Sarah Godfrey, 20 May 1719. St. And PR

Whitaker, Samuel & Hannah Sinkeler, widow, 26 Feb. 1794. St. Phil PR

White, Anthony Junr. & Mary King, widow, 12 Feb. 1744/5. Pr Fred PR

White, Anthony Junr., of Parish of Prince Frederick, bachelor, & Hannah Barton, of Parish of Prince George, spinster, at the house of William Barton, 30 Aug. 1770; Joseph Dubourdieu, William Barton, wit. St. Jas PR

White, Anthony Walton, of City of New York, & wife Margaret, daughter of William Ellis, decd., 26 Sept. 1789; Josiah Smith, Thos. Doughty, trustees; Lewis Morris Junr., Catherine Futerell, Martha Laurens Ramsay, wit. Mar Set 3: 292-294

White, Blake Leay, carpenter, & Elizabeth Bourquin, spinster, 6 Apr. 1772; Theodore Trezvant, taylor, trustee; Stephen Thomas, Edgar Wells, wit. Mar Set 1: 356-357

White, Blake Leay of Charleston, carpenter, & Elizabeth Bourquin, original agreement, 6 Apr. 1772, this dated 21 Nov. 1793; Theodore Trezevant, trustee; Thos Marshall, W. Morgan, wit. Mar Set 2: 192-195

White, Christopher & Mary Ranford, P Licence, 2 Nov. 1748. St. Phil PR

White, Christopher Gadsden & Martha Walter, 21 May 1795. St. Phil PR

White, Christopher Gadsden, of St. Stephens Parish, & wife Martha, daughter of Richard & Harriet Walter, 10 Feb. 1798; John White of Charleston, trustee; Sarah White Darrell, Ed. Darrell, wit. Mar Set 3: 286-288

White, Henry of Parish of Prince Frederick, bachelor, & Susanna Boone, of Parish of Prince Frederick, spinster, at the plantation of John Boone, 5 Dec. 1771; James Durand, Rebecca Knox, wit. St. Jas PR

White, Jacob & Ephe Bowen, 18 July 1763. St. Phil PR

White, James of Charles Town, Surgeon, & Sarah Sims, of Christ Church Parish, spinster, 26 Jan. 1736; Thomas Boone, Richard Capers, gent., trustees; Mary Boone, George Oliver, wit. Misc. Rec. II: 140-143

White, James & Sarah Sims, 30 Jan. 1736/7. Ch Ch PR

White, John and Mary Drower, widow, 28 Apr. 1741. Pr Fred PR

White, John of Parish of St. Thomas, bachelor, & Isabella Chappell, spinster, 8 June 1772; Anna Gaillard, James Allen Bruneau, wit. St. Jas PR

White, John & Mary Bessellew, 24 Dec. 1768. St. Phil PR

White, John & Sarah Roddam, 6 Aug. 1774. T & D PR

White, John & Jane Pogson Purcell, 15 Nov. 1796. St. Phil PR

White, Joseph & Mary Stocks, 9 June 1728. Ch Ch PR

White, Joseph & Mary Anna King, 4 Aug. 175__, Pr Fred PR

White, Joseph & Susannah Smith, widow, 15 Sept. 1744. Pr Fred PR

White, Leonard and Hannah Brown, 2 Apr. 1745. Pr Fred PR

White, Rubin & Milly Alan, 22 Feb. 1772. Pugh diary

White, Sims & Mary Wilkin, 24 June 1760. St. Phil PR

White, Thomas & Elizabeth Leevraft, widow, 15 Oct. 1758. St. Phil PR

Whitesides, Edward & Esther Rand, 29 Apr. 1778. St. Phil PR

Whitesides, John & Sarah Dashwood, 24 March 1737. Ch Ch PR

Whitesides, John & Sarah Dorrell, relict of Robert Dorrell Jr., ___ 1775. Ch Ch PR

Whitesides, Thomas & Sarah Joy, 25 Oct. 1753. Ch Ch PR

PASCAGOULA LIBRARY
GENEALOGY COLLECTION
DO NOT CIRCULATE

1880 CENSUS—INDEX
DEPARTMENT OF COMMERCE
BUREAU OF THE CENSUS

A-2

Elbar Printing Co., New York

H 522

Hancock, J. M.
(HEAD OF FAMILY)

MISSISSIPPI
VOL 19 E.D. 103
SHEET 2 LINE 45

M (COLOR) M (SEX) 24 (AGE)
Smith (COUNTY)
Mississippi (STATE OR TERRITORY)
Beat #1 Raleigh (P.O.)
(CITY) (STREET) (HOUSE NO.)

OTHER MEMBERS OF FAMILY

NAME	RELATIONSHIP	AGE	BIRTHPLACE
Hancock, A. J.	"	2	Miss
" Wm L	S	16	Miss
" A. L.	S	11	Miss
" Nancy C	D	9	Miss
" Mandy J.	D	7	Miss

1880 CENSUS INDEX
DEPARTMENT OF COMMERCE
BUREAU OF THE CENSUS #1 Vol #2

also see Hancock J.M.

Hancock, J. M.
(HEAD OF FAMILY)

STATE Mississippi
VOL. E.D.
SHEET LINE

(COLOR) (AGE) (BIRTHPLACE) (CITIZENSHIP)
(COUNTY)
(CITY) (STREET) (HOUSE NO.)

OTHER MEMBERS OF FAMILY

NAME	RELATIONSHIP	AGE	BIRTHPLACE	CITIZENSHIP
Hancock, A. M.	D	5	Miss	
" L.	D	2	Miss	

CENSUS INDEX
DEPARTMENT OF COMMERCE
BUREAU OF THE CENSUS
1880 #2 Vol #1

A-1a

H 523

Kingston, Fannie
(INDIVIDUAL)

STATE MISSISSIPPI
VOL. 21 E.D. 77
SHEET 9 LINE 11

B (COLOR) F (SEX) 10 (AGE) Mississippi

Thomas Jefferson White
Born July 21, 1849 – Died Sept 11, 1900
Borned in Mobile Ala
had 2 Brothers Joseph White and
Alfred White one half Bro
John Fields his Mother and
Bro Alfred Died with Yellow
Fevor. and Joe & Jeff Come to Miss
there was 2 Girls Rebecca & Sarah
Sarah married a Hoggan &
Becky married a Hamilton
there Dad was Borned & Raised
in Tenn his name was
Hezron B. White. his Wife was
Hester Maples and married a Fields
he Died and she married White
Hezron B. White was the Dual fighter
and he has been Dead 80 years

HARRY, I HAVE NO IDEA WHO WROTE THIS.
IT BELONGED TO MY GRANDMOTHER MARY LOUISE WHITE HAVENS

Ray Havens
826-3944 Home
935-5899 WORK

K.A.COODY FAMILY TREE

COVERING YEARS 2011-LATE 1600'S

MAIN TREE NAMES:

COODY
MOSLEY
WILLIAMS
SUMMRALL

may 2012

Please make note. Not all of my info has been sourced. Back to 1850's I am fairly sure of. After that it is guess work. Also on Family Group Sheets you will notice names more than once. Hope this may give you a starting point.

Kathie Cody Bosarge
251 680 8433
Leave message.

ancestry.com

K.A. COODY TREE

Katherine Ann COODY
B: 27 JAN 1969 Mobile County, Alabama, USA
M:
D:

Don Ray COODY
B: 23 AUG 1942 Mobile, Mobile, Alabama, US/
M:
D:

Dennis COODY
B: 16DEC1917 Alabama, USA
M:
D: Oct 22 2012
Old Lusk Cem.
Toxey Al.

Floyd Joshua Coody
B: 9 Jan 1889 United States
M: 3 Nov 1910 United States
D: Aug 1996 United States

William John Coody
B: 1847 Alabama, United States
D: 1909 Alabama, United States

Abagail Adams
B: 1851 Alabama, United States
D: Oct 1924 United States

Mallie Minerva Stewart
B: 30 Sep 1894 United States
M: 3 Nov 1910 United States
D: 28 Sep 1950 United States

John A Steward
B: Dec 1862 Alabama
D: 31 Jul 1943 United States

Mary J Stewart
B: Aug 1877 Alabama
D: 23 Apr 1952 United States

Annie Mae Mosley
B: 15 March 1920 Alabama, USA
M:
D: 11 JULY 2005 USA (OLD LUSK TC

John Wesley Mosley
B: 5 Apr 1876 United States
M:
D: 11 Jun 1957 United States (Ol

JOHN J Mosley
B: 1832 Alabama, United States
D: 17 Feb 1891 United States

MARY ANN ABSTON
B: 1830 Alabama, United States
D: 17 Nov 1917 United States

Annie Mariah Nix
B: 27 Jul 1887 United States
M:
D: 14 Apr 1982 United States

Daniel Nix
B: 16 Jan 1848 United States
D: 1916 Alabama, United States

Catherine A Britton
B: Jul 1857 United States
D: 1910

Linda M Williams
B: 3 FEB 1946 Mobile County, Alabama, USA
M:
D:

HORACE E Williams
B: 23 OCT 1909 United States
M: 17 Apr 1932 United States
D: 20 Mar 1969 GULFCREST GRAVE'

Andrew Jackson Williams
B: 21 Aug 1866 United States
M: 1891 Alabama, United States
D: 09 Apr 1920 United States

James Williams
B: 1828 Alabama, United States
D: 1899 Alabama, United States

Elizabeth Ann Byrd
B: 1831 Alabama, United States
D: 1872 Alabama, United States

Ada Florence Davis
B: 25 Jul 1872 Alabama
M: 1891 Alabama, United States
D: 27 Feb 1965 United States

Andrew Jackson Davis
B: 30 Sep 1845 Alabama
D: 14 Oct 1906 United States

Rosanna Davis
B: 28 Dec 1855 United States
D: 9 Nov 1945 United States

MAMMIE M SUMMRALL
B: 21 APR1912 Alabama, USA
M: 17 Apr 1932 United States
D: 1983 GULFCREST GRAVE YARD G

George Washington Sumrall
B: 28 Sep 1882 United States
M: 23 Apr 1906 United States
D: Aug 1921

Charles Elexander Eli Sumrall
B: Jul 1856 United States
D: 9 May 1926 United States

Rachael Amelia Entrekin
B: 2 Aug 1866 United States
D: 16 Dec 1949 United States

Daisy PERRY
B: May 1890 Mississippi
M: 23 Apr 1906 United States
D: 1963

James Wilson Perry
B: 30 Sep 1864 United States
D: 4 OCT 1948 United States

Margaret Amelia Freeman
B: OCT 1865 United States
D: 23 MAR 1942

ancestry.com

K.A. COODY TREE

Don Ray COODY
B: 23 AUG 1942 Mobile, Mobile, Alabama, USA
M:
D:

Dennis COODY
B: 16DEC1917 Choctaw County, Alabama, U
M:
D:

Floyd Joshua Coody
B: 9 Jan 1889 United States
M: 3 Nov 1910 United States
D: Aug 1996 United States

William John Coody
B: 1847 Alabama, United States
M: 18 Mar 1875 United States
D: 1909 Alabama, United States

James Leroy Coody
B: 1827 Alabama, United States
D: 24 Mar 1855 United States

Martha A Baucom
B: 19 Apr 1829 United States
D: 1892 Alabama, United States

Abagail Adams
B: 1851 Alabama, United States
M: 18 Mar 1875 United States
D: Oct 1924 United States

william g Adams
B:
D:

SARAH A
B:
D:

Mallie Minerva Stewart
B: 30 Sep 1894 United States
M: 3 Nov 1910 United States
D: 28 Sep 1950 United States

John A Steward
B: Dec 1862 Alabama
M:
D: 31 Jul 1943 United States

Asa Hiram Acey Stewart
B: abt 1805 United States
D: 30 Aug 1885 United States

Mary J Stewart
B: Aug 1877 Alabama
M:
D: 23 Apr 1952 United States

Annie Mae Mosley
B: 15 March 1920 Alabama, USA
M:
D: 11 JULY 2005 USA (OLD LUSK TOXEY AL)

John Wesley Mosley
B: 5 Apr 1876 United States
M:
D: 11 Jun 1957 United States (OLD

JOHN J Mosley
B: 1832 Alabama, United States
M:
D: 17 Feb 1891 United States

Wiley Mosley
B: 1790 Alabama, United States
D: 1851

Ann Burch
B: 1794 Alabama, United States
D: 1846 Alabama, United States

MARY ANN ABSTON
B: 1830 Alabama, United States
M:
D: 17 Nov 1917 United States

Elijah Abston
B: 1800
D:

Nancy Mosely
B: 1800
D:

Annie Mariah Nix
B: 27 Jul 1887 United States
M:
D: 14 Apr 1982 United States

Daniel Nix
B: 16 Jan 1848 United States
M: 1883 Alabama, United States
D: 1916 Alabama, United States

Daniel Nix
B: 11 Oct 1810 United States
D: 1863 Alabama, United States

Adaline Frances Abston
B: 1819 United States
D: 16 sept 1892 United States

Catherine A Britton
B: Jul 1857 United States
M: 1883 Alabama, United States
D: 1910

James M Britton
B: 1836 United States
D: 27 Jun 1863 FROM CIVIL WAR

Ann Mariah Butts
B: 1831 United States
D: 1858

ancestry.com

K.A. COODY TREE

Linda M Williams
B: 3 FEB 1946 Mobile County, Alabama, USA
M:
D:

HORACE E Williams
B: 23 OCT 1909 Alabama, United States
M: 17 Apr 1932 Alabama, United States
D: 20 Mar 1969 GULFCREST GRAVEYARD GL

Andrew Jackson Williams
B: 21 Aug 1866 United States
M: 1891 Alabama, United States
D: 09 Apr 1920 United States

James Williams
B: 1828 Alabama, United States
M: 27 Feb 1850
D: 1899 Alabama, United States

Henry Thomas WILLIAMS
B: 1805 Georgia, United States
D: JUNE 1860 United States

Mary Elizabeth MONK
B: 1807 Georgia, United States
D:

Elizabeth Ann Byrd
B: 1831 Alabama, United States
M: 27 Feb 1850
D: 1872 Alabama, United States

Ada Florence Davis
B: 25 Jul 1872 Alabama
M: 1891 Alabama, United States
D: 27 Feb 1965 United States

Andrew Jackson Davis
B: 30 Sep 1845 Alabama
M: 20 Dec 1871 United States
D: 14 Oct 1906 United States

William Alexander Davis
B: 1812 Alabama, United States
D: 1899 Alabama, United States

Mary Lambert
B: 1815 Georgia, United States
D: 1880

Rosanna Davis
B: 28 Dec 1855 United States
M: 20 Dec 1871 United States
D: 9 Nov 1945 United States

MAMMIE M SUMMRALL
B: 21 APR1912 Mobile County, Alabama, US/
M: 17 Apr 1932 Alabama, United States
D: 1983 GULFCREST GRAVE YARD GULFCRE

George Washington Sumrall
B: 28 Sep 1882 United States
M: 23 Apr 1906 United States
D: Aug 1921

Charles Elexander Eli Sumrall
B: Jul 1856 United States
M:
D: 9 May 1926 United States

Enoch Sumrall
B: 12 Feb 1812 United States
D: 29 Jan 1893 United States

Celia Sally Monk
B: 10 Mar 1816 United States
D: 28 Feb 1893 United States

Rachael Amelia Entrekin
B: 2 Aug 1866 United States
M:
D: 16 Dec 1949 United States

Daniel Stanford Entrekin
B: 28 May 1843 United States
D: 5 Mar 1916 United States

Emeline Holden
B: abt 1842 United States
D: 5 Mar 1916 United States

Daisy PERRY
B: May 1890 Mississippi
M: 23 Apr 1906 United States
D: 1963

James Wilson Perry
B: 30 Sep 1864 United States
M: 1885 United States
D: 4 OCT 1948 United States

Stephen Oliver Perry
B: 1819 United States
D: 1877 United States

Susan Elizabeth Smith
B: 1834 United States
D: 1914 United States

Margaret Amelia Freeman
B: OCT 1865 United States
M: 1885 United States
D: 23 MAR 1942

ancestry.com

K.A. COODY TREE

Dennis COODY
B: 16DEC1917 Choctaw County, Alabama, US/
M:
D:

Floyd Joshua Coody
B: 9 Jan 1889 Alabama, United States
M: 3 Nov 1910 Alabama, United States
D: Aug 1996 Choctaw, Alabama, United Stat

William John Coody
B: 1847 Alabama, United States
M: 18 Mar 1875 United States
D: 1909 Alabama, United States

James Leroy Coody
B: 1827 Alabama, United States
M: 1846 Alabama, United States
D: 24 Mar 1855 United States

Hiram L Coody
B: 1789 Georgia, United States
D: 1846 Alabama, United States

Harriet F Camp
B: 1795 Virginia, United States
D: May 1860 Grimes CO., TX

Martha A Baucom
B: 19 Apr 1829 United States
M: 1846 Alabama, United States
D: 1892 Alabama, United States

Asa Baucom
B: 1799 United States
D: 1858 Alabama, United States

Elizabeth Pistole
B: 5 Jan 1801 United States
D: 5 Jun 1881 United States

Abagail Adams
B: 1851 Alabama, United States
M: 18 Mar 1875 United States
D: Oct 1924 United States

william g Adams
B:
M:
D:

SARAH A
B:
M:
D:

Mallie Minerva Stewart
B: 30 Sep 1894 Alabama, United States
M: 3 Nov 1910 Alabama, United States
D: 28 Sep 1950 Alabama, United States

John A Steward
B: Dec 1862 Alabama
M:
D: 31 Jul 1943 United States

Asa Hiram Acey Stewart
B: abt 1805 United States
M:
D: 30 Aug 1885 United States

Robert Stewart
B: 1774 United States
D: Jan 1819 United States

Elizabeth
B: United States
D: United States

Mary J Stewart
B: Aug 1877 Alabama
M:
D: 23 Apr 1952 United States

ancestry.com

K.A. COODY TREE

Annie Mae Mosley
B: 15 March 1920 Choctaw County, Alabama, I
M:
D: 11 JULY 2005 Choctaw County, Alabama, U

John Wesley Mosley
B: 5 Apr 1876 Alabama, United States
M:
D: 11 Jun 1957 United States (OLD LUSK GR

JOHN J Mosley
B: 1832 Alabama, United States
M:
D: 17 Feb 1891 United States

Wiley Mosley
B: 1790 Alabama, United States
M: 1814 United States
D: 1851

William Moseley
B: 1726 Virginia, United States
D: 1778 United States

Sarah Muse
B: 1745 United States
D: 1829 United States

Ann Burch
B: 1794 Alabama, United States
M: 1814 United States
D: 1846 Alabama, United States

MARY ANN ABSTON
B: 1830 Alabama, United States
M:
D: 17 Nov 1917 United States

Elijah Abston
B: 1800
M:
D:

Elijah Abston
B: 1770 United States
D: 12 Oct 1846 United States

Sarah Frances Jennings
B: 1770 United States
D: 1819 United States

Nancy Mosely
B: 1800
M:
D:

Annie Mariah Nix
B: 27 Jul 1887 Alabama, United States
M:
D: 14 Apr 1982 Alabama, United States

Daniel Nix
B: 16 Jan 1848 United States
M: 1883 Alabama, United States
D: 1916 Alabama, United States

Daniel Nix
B: 11 Oct 1810 United States
M:
D: 1863 Alabama, United States

George Nix
B: 1780 United States
D: 1855 Alabama, United States

Mary Polly Welch
B: 24 Jul 1776 United States
D: 1850 MAY BE IN CORRECT Unit

Adaline Frances Abston
B: 1819 United States
M:
D: 16 sept 1892 United States

John Abston
B: 1795 United States
D: 1855 United States

Eliza Jennings
B: 1800 United States
D:

Catherine A Britton
B: Jul 1857 United States
M: 1883 Alabama, United States
D: 1910

James M Britton
B: 1836 United States
M:
D: 27 Jun 1863 FROM CIVIL WAI

Francis Britton
B: 1810 United States
D: 1881 United States

Lydia May Smith
B: 1815 United States
D: 1869 United States

Ann Mariah Butts
B: 1831 United States
M:
D: 1858

George W Butts
B: 1804 United States
D: 1880 Alabama, United States

Rebecca Gallegly
B: 1804 United States
D: 1880 Illinois, United States

ancestry.com

K.A. COODY TREE

HORACE E Williams
B: 23 OCT 1909 Mobile, Mobile, Alabama, Unit
M:
D: 20 Mar 1969 GULFCREST GRAVEYARD GUL

Andrew Jackson Williams
B: 21 Aug 1866 Alabama, United States
M: 1891 Mobile, Alabama, United States
D: 09 Apr 1920 Alabama, United States

James Williams
B: 1828 Alabama, United States
M: 27 Feb 1850
D: 1899 Alabama, United States

Henry Thomas WILLIAMS
B: 1805 Georgia, United States
M: 1825 Alabama, United States
D: JUNE 1860 United States

James Martin Williams
B: 1771
D:

Elanor
B:
D:

Mary Elizabeth MONK
B: 1807 Georgia, United States
M: 1825 Alabama, United States
D:

Noah MONK
B: 1804 Georgia, United States
D: Dec 1857 United States

Mary Smart
B: 1821 Ireland
D: 12 Oct 1858 United States

Elizabeth Ann Byrd
B: 1831 Alabama, United States
M: 27 Feb 1850
D: 1872 Alabama, United States

Ada Florence Davis
B: 25 Jul 1872 Alabama
M: 1891 Mobile, Alabama, United States
D: 27 Feb 1965 Alabama, United States

Andrew Jackson Davis
B: 30 Sep 1845 Alabama
M: 20 Dec 1871 United States
D: 14 Oct 1906 United States

William Alexander Davis
B: 1812 Alabama, United States
M:
D: 1899 Alabama, United States

Daniel Davis
B: 1790
D:

Elizabeth
B: 1794
D: 1860

Mary Lambert
B: 1815 Georgia, United States
M:
D: 1880

Rosanna Davis
B: 28 Dec 1855 United States
M: 20 Dec 1871 United States
D: 9 Nov 1945 United States

ancestry.com

K.A. COODY TREE

mammie summerall
B: 1912 Alabama, United States
M:
D: Mar 1983 Alabama, United States

george w summerall
B: 28 Sep 1882 Mississippi, United States
M:
D: Aug 1921 Mississippi, United States

Charles Ely Elexander Sumrall
B: Jul 1854 United States
M: 13 Aug 1881 United States
D: 9 May 1926 United States

Enoch Sumrall
B: 12 Feb 1812 United States
M: 1832 Alabama, United States
D: 29 Jan 1893 United States

Isaac Sumrall
B: 1774 Georgia, United States
D: 1817 United States

Mary Sumrall
B: 1775 Georgia, United States
D: 1817

Celia Sally Monk
B: 10 Mar 1816 United States
M: 1832 Alabama, United States
D: 28 Feb 1893 United States

william Monk
B: 1770
D: Jun 1844 United States

Celia Pool
B: 1771
D:

Rachael Amelia Entrekin
B: 2 Aug 1866 United States
M: 13 Aug 1881 United States
D: 16 Dec 1949 United States

Daniel Stanford Entrekin
B: 18 Jun 1843 United States
M: 1865 United States
D: 20 Nov 1894 United States

John Bryant Entrekin
B: 1800 Georgia, United States
D: 3 Apr 1870

Matilda Stanford
B: 5 Jul 1801 United States
D: 3 Apr 1870 United States

Emeline Holden
B: 26 Oct 1847 United States
M: 1865 United States
D: 5 Mar 1916 United States

Simon Pearson Holden
B: 1786 United States
D: 1850 United States

Nancy Holden
B: 1807 United States
D: 1870 United States

daisy perry
B: May 1890 Mississippi, United States
M:
D: Dec 1963 Mississippi, United States

James J Perry
B: Sep 1865 Mississippi
M: 1885 United States
D: 23 Mar 1943 United States

Stephen Oliver Perry
B: 1819 United States
M: 3 Jul 1856 United States
D: 1877 United States

Jacob Perry
B: 1788 United States
D: 30 Aug 1833 United States

Obedience Lee
B: 1796 United States
D: 1862 United States

Susan Elizabeth Smith
B: 9 Oct 1836 United States
M: 3 Jul 1856 United States
D: 1914 United States

Amelia M freeman
B: Oct 1865 Mississippi
M: 1885 United States
D: 23 Mar 1943 United States

ancestry.com

K.A. COODY TREE

Floyd Joshua Coody
B: 9 Jan 1889 Choctaw, Alabama, United State
M: 3 Nov 1910 Gilbertown, Choctaw, Alabama
D: Aug 1996 Choctaw, Alabama, United States

William John Coody
B: 1847 Sumpter, Alabama, United States
M: 18 Mar 1875 Alabama, United States
D: 1909 Choctaw, Alabama, United States

James Leroy Coody
B: 1827 Alabama, United States
M: 1846 Alabama, United States
D: 24 Mar 1855 United States

Hiram L Coody
B: 1789 Georgia, United States
M: 29 Oct 1818 United States
D: 1846 Alabama, United States

James Coody
B: 1770 United States
D: 1845 United States

Sarah
B:
D: 1839 United States

Harriet F Camp
B: 1795 Virginia, United States
M: 29 Oct 1818 United States
D: May 1860 Grimes CO., TX

Martha A Baucom
B: 19 Apr 1829 United States
M: 1846 Alabama, United States
D: 1892 Alabama, United States

Asa Baucom
B: 1799 United States
M: 20 Jan 1820 United States
D: 1858 Alabama, United States

Josiah Baucom
B: 1770 United States
D: 6 Jun 1848 United States

Sarah Brantly
B: 1772 United States
D: 1854 United States

Elizabeth Pistole
B: 5 Jan 1801 United States
M: 20 Jan 1820 United States
D: 5 Jun 1881 United States

Robertson Pistole
B: 1773 Cardift, Wales
D: 1853 United States

Elizabeth Travis
B: 11 Nov 1778 United States
D: Aug 1841 United States

Abagail Adams
B: 1851 Choctaw, Alabama, United States
M: 18 Mar 1875 Alabama, United States
D: Oct 1924 Choctaw, Alabama, United State

william g Adams
B:
M:
D:

SARAH A
B:
M:
D:

ancestry.com

K.A. COODY TREE

John Stewart
B: 1738 United States
D: 10 Mar 1818 United States

Robert Stewart
B: 1774 United States
M:
D: Jan 1819 United States

Susannah
B: 1740 United States
D: South Carolina, United States

Asa Hiram Acey Stewart
B: abt 1805 United States
M:
D: 30 Aug 1885 United States

Elizabeth
B: United States
M:
D: United States

John A Steward
B: Dec 1862 Alabama
M:
D: 31 Jul 1943 Alabama, United States

Mallie Minerva Stewart
B: 30 Sep 1894 Choctaw, Alabama, United Sta
M: 3 Nov 1910 Gilbertown, Choctaw, Alabama
D: 28 Sep 1950 Choctaw, Alabama, United Sta

Mary J Stewart
B: Aug 1877 Alabama
M:
D: 23 Apr 1952 Alabama, United States

ancestry.com

K.A. COODY TREE

William Moseley
B: 1692 Virginia, United States
D: 7 Mar 1770 United States

Elizabeth Thompson
B: 1700 Virginia, United States
D: 1773 Georgia, United States

William Moseley
B: 1726 Virginia, United States
M: 1772 United States
D: 1778 United States

Wiley Mosley
B: 1790 Alabama, United States
M: 1814 United States
D: 1851

James Muse
B: 1700 Virginia, United States
D: 1758 United States

Sophia Pope
B: 1710 Virginia, United States
D: 1758 United States

Sarah Muse
B: 1745 United States
M: 1772 United States
D: 1829 United States

JOHN J Mosley
B: 1832 Marion, Alabama, United States
M:
D: 17 Feb 1891 Alabama, United States

Ann Burch
B: 1794 Alabama, United States
M: 1814 United States
D: 1846 Alabama, United States

John Wesley Mosley
B: 5 Apr 1876 Lusk, Choctaw, Alabama, Unite
M:
D: 11 Jun 1957 Alabama, United States (OLD

John Abston
B: 1731 Maryland, United States
D: 1788 United States

Unity
B: Kentucky, United States
D: Illinois, United States

Elijah Abston
B: 1770 United States
M:
D: 12 Oct 1846 United States

Elijah Abston
B: 1800
M:
D:

Sarah Frances Jennings
B: 1770 United States
M:
D: 1819 United States

MARY ANN ABSTON
B: 1830 Alabama, United States
M:
D: 17 Nov 1917 Alabama, United States

Nancy Mosely
B: 1800
M:
D:

ancestry.com

K.A. COODY TREE

George Nix
B: 1780 United States
M:
D: 1855 Alabama, United States

Daniel Nix
B: 11 Oct 1810 United States
M:
D: 1863 Alabama, United States

Daniel Welch
B: 1765 United States
D: 1839 United States

Mary Polly Welch
B: 24 Jul 1776 United States
M:
D: 1850 MAY BE IN CORRECT Un

Priscilla Roe
B: 1765 United States
D: 13 Apr 1839 United States

Daniel Nix
B: 16 Jan 1848 Alabama, United States
M: 1883 Choctaw, Alabama, United States
D: 1916 Barrytown, Alabama, United States

Elijah Abston
B: 1770 United States
D: 12 Oct 1846 United States

John Abston
B: 1795 United States
M: 1821 United States
D: 1855 United States

Sarah Frances Jennings
B: 1750 United States
D: 1819 United States

Adaline Frances Abston
B: 1819 United States
M:
D: 16 sept 1892 United States

Garret Jennings
B: 1780 United States
D: 8 May 1859 United States

Eliza Jennings
B: 1800 United States
M: 1821 United States
D:

Letta
B: 1784 Virginia, United States
D: 1851

Annie Mariah Nix
B: 27 Jul 1887 Gilbertown, Choctaw, Alabama,
M:
D: 14 Apr 1982 Gilbertown, Choctaw, Alabama

John Graham Britton
B: 1765 United States
D: 1840 United States

Francis Britton
B: 1810 United States
M: 1827 United States
D: 1881 United States

Rachel Blalock
B: 1774 Virginia, United States
D: 1825 Virginia, United States

James M Britton
B: 1836 United States
M:
D: 27 Jun 1863 FROM CIVIL WAR W

Little John Smith
B: 1785 Virginia, United States
D: 1845 United States

Lydia May Smith
B: 1815 United States
M: 1827 United States
D: 1869 United States

Elizabeth Barbara Rust
B: 1786 Germany
D: 1870 Illinois, United States

Catherine A Britton
B: Jul 1857 Choctaw, Alabama, United States
M: 1883 Choctaw, Alabama, United States
D: 1910

George W Butts
B: 1804 United States
M: 1830
D: 1880 Alabama, United States

Ann Mariah Butts
B: 1831 United States
M:
D: 1858

James Gallegly
B: 1780 United States
D: 1844 United States

Rebecca Gallegly
B: 1804 United States
M: 1830
D: 1880 Illinois, United States

Rebecca Turner
B: 1782 Ireland
D: 1862 United States

ancestry.com

K.A. COODY TREE

James Martin Williams
B: 1771
M:
D:

Henry Thomas WILLIAMS
B: 1805 Georgia, United States
M: 1825 Alabama, United States
D: JUNE 1860 United States

Elenor
B:
M:
D:

James Williams
B: 1828 Alabama, United States
M: 27 Feb 1850
D: 1899 Gulfcrest, Alabama, United States

Noah MONK
B: 1804 Georgia, United States
M:
D: Dec 1857 United States

Mary Elizabeth MONK
B: 1807 Georgia, United States
M: 1825 Alabama, United States
D:

Mary Smart
B: 1821 Ireland
M:
D: 12 Oct 1858 United States

Andrew Jackson Williams
B: 21 Aug 1866 Beaver Meadow, Mobile, Alab
M: 1891 Mobile, Mobile, Alabama, United Stat
D: 09 Apr 1920 Mobile, Mobile, Alabama, Unit

Elizabeth Ann Byrd
B: 1831 Alabama, United States
M: 27 Feb 1850
D: 1872 Alabama, United States

End of Line

ancestry.com

K.A. COODY TREE

Daniel Davis
B: 1790
M:
D:

William Alexander Davis
B: 1812 Alabama, United States
M:
D: 1899 Alabama, United States

Elizabeth
B: 1794
M:
D: 1860

Andrew Jackson Davis
B: 30 Sep 1845 Alabama
M: 20 Dec 1871 Alabama, United States
D: 14 Oct 1906 Alabama, United States

Mary Lambert
B: 1815 Georgia, United States
M:
D: 1880

Ada Florence Davis
B: 25 Jul 1872 Alabama
M: 1891 Mobile, Mobile, Alabama, United State
D: 27 Feb 1965 Alabama, United States

Rosanna Davis
B: 28 Dec 1855 Alabama, United States
M: 20 Dec 1871 Alabama, United States
D: 9 Nov 1945 Alabama, United States

End of Line

ancestry.com

K.A. COODY TREE

Jacob Perry
B: 1790 United States
M:
D: 1831

Stephen Oliver Perry
B: 1819 United States
M: 3 Jul 1856 United States
D: 1877 United States

Obedience Lee
B: 1796 United States
M:
D: 1862 United States

James Wilson Perry
B: 30 Sep 1864 Mississippi, United States
M: 1885 Mississippi, United States
D: 4 OCT 1948 Louisiana, United States

Susan Elizabeth Smith
B: 1834 United States
M: 3 Jul 1856 United States
D: 1914 United States

Daisy PERRY
B: May 1890 Mississippi
M: 23 Apr 1906 Lamar, Mississippi, United Sta
D: 1963

Margaret Amelia Freeman
B: OCT 1865 Mississippi, United States
M: 1885 Mississippi, United States
D: 23 MAR 1942

ancestry.com

K.A. COODY TREE

Thomas Sumrall
B: 1740 United States
D: 12 Jul 1821 United States

Isaac Sumrall
B: 1774 Georgia, United States
M:
D: 1817 United States

Ann Thomas
B: 1742 United States
D: 1818 United States

Enoch Sumrall
B: 12 Feb 1812 United States
M: 1832 Alabama, United States
D: 29 Jan 1893 United States

Mary Sumrall
B: 1775 Georgia, United States
M:
D: 1817

Charles Elexander Eli Sumrall
B: Jul 1856 Mississippi, United States
M:
D: 9 May 1926 Mississippi, United States

Wills Monk
B: 1748 United States
D: 1775 United States

William Monk
B: 1770 United States
M: 16 Jun 1788 United States
D: Jun 1844 United States

Elizabeth Hodges
B: 1729 United States
D: 1780 United States

Celia Sally Monk
B: 10 Mar 1816 United States
M: 1832 Alabama, United States
D: 28 Feb 1893 United States

Celia Pool
B: 1770
M: 16 Jun 1788 United States
D:

George Washington Sumrall
B: 28 Sep 1882 Mississippi, United States
M: 23 Apr 1906 Lamar, Mississippi, United Sta
D: Aug 1921

William Entrekin
B: 28 Feb 1762 United States
D: 2 Nov 1842 United States

John Bryant Entrekin
B: 1801 Georgia, United States
M:
D: 3 Apr 1870 United States

Rachel Bryant
B: 1771 Georgia, United States
D: 1826 Georgia, United States

Daniel Stanford Entrekin
B: 28 May 1843 United States
M:
D: 5 Mar 1916 United States

John R Stanford
B: 15 Jan 1778 United States
D: 7 Apr 1861 United States

Matilda Stanford
B: 5 Jul 1801 United States
M:
D: 3 Apr 1870 United States

Delilah Ruark
B: 30 Jun 1779 United States
D: 10 Aug 1863 United States

Rachael Amelia Entrekin
B: 2 Aug 1866 Mississippi, United States
M:
D: 16 Dec 1949 Mississippi, United States

Mahlon Beeson Holden
B: 1788 United States
D: Dec 1846 United States

Simon Pearson Holden
B: 24 Feb 1824 United States
M: 15 Nov 1849 United States
D: 23 Mar 1909 United States

Catherine Nichols
B: 1790 United States
D: 1853 United States

Emeline Holden
B: abt 1842 United States
M:
D: 5 Mar 1916 United States

Wettenhall Warner Morris
B: 1794 United States
D: 22 May 1849 United States

Malinda A Morris
B: 18 Oct 1833 NEED TO CHECK
M: 15 Nov 1849 United States
D: 12 Mar 1912 United States

Sarah Richardson
B: 1800 Georgia, United States
D: 13 Jan 1852 United States

ancestry.com

K.A. COODY TREE

William John Coody
B: 1847 Sumpter, Alabama, United States
M: 1869
D: 1909 Choctaw, Alabama, United States

James Leroy Coody
B: 1827 Wilcox, Alabama, United States
M: 1846 Choctaw, Alabama, United States
D: 24 Mar 1855 Alabama, United States

Hiram L Coody
B: 1789 Georgia, United States
M: 29 Oct 1818 United States
D: 1846 Alabama, United States

James Coody
B: 1770 United States
M: 1788 Georgia, United States
D: 1845 United States

Arthur Archibald Coody jr
B: 1742 Scotland
D: Jun 1782 United States

Edith Vann
B: 1752 United States
D: 1805 Georgia, United States

Sarah
B:
M: 1788 Georgia, United States
D: 1839 United States

Harriet F Camp
B: 1795 Virginia, United States
M: 29 Oct 1818 United States
D: May 1860 Grimes CO., TX

Martha A Baucom
B: 19 Apr 1829 United States
M: 1846 Choctaw, Alabama, United States
D: 1892 Choctaw, Alabama, United States

Asa Baucom
B: 1799 United States
M: 20 Jan 1820 United States
D: 1858 Alabama, United States

Josiah Baucom
B: 1770 United States
M: 1796 United States
D: 6 Jun 1848 United States

John Baucom
B: 1 Jul 1725 United States
D: 18 Jun 1800 United States

Rachel Barker
B: Maryland, United States
D: Jun 1800 United States

Sarah Brantly
B: 1772 United States
M: 1796 United States
D: 1854 United States

Elizabeth Pistole
B: 5 Jan 1801 United States
M: 20 Jan 1820 United States
D: 5 Jun 1881 United States

Robertson Pistole
B: 1773 Cardift, Wales
M: 8 Sep 1796 United States
D: 1853 United States

Charles Pistole jr
B: 15 Sep 1733 United States
D: 1802 United States

Nancy Robertson
B: 1752 Virginia, United States
D: 1802 United States

Elizabeth Travis
B: 11 Nov 1778 United States
M: 8 Sep 1796 United States
D: Aug 1841 United States

Edward Travis
B: 1743 United States
D: 3 Jun 1782 United States

Mary Wilson
B: 1745 United States
D: 20 May 1826 United States

ancestry.com

K.A. COODY TREE

Arthur Archibald Coody
B: 1720 Tennessee, United States
M:
D: 30 Nov 1809 United States

Arthur Archibald Coody jr
B: 1742 Scotland
M: 1770 Tennessee, United States
D: Jun 1782 Puerto Rico, United States

Kahyun Techea
B: 1680 United States
M:
D: Jun 1788 United States

Eughtooie Tassell
B: 1700 Tennessee, United States
M:
D: 1740 Tennessee, United States

Eu gioote
B: 1680 United States
M:
D: Tennessee, United States

James Coody
B: 1770 Horns Creek, Granville, South Carolina
M: 1788 Burke, Georgia, United States
D: 1845 Tippah, Mississippi, United States

John Edward Trader Vann
B: Virginia, United States
M:
D: 4 Jun 1752 United States

Edward Vann
B: 1710 Virginia, United States
M: 1749 United States
D: 6 Jun 1752 United States

Mary Vann
B: North Carolina, United States
M:
D: 1770 United States

Edith Vann
B: 1752 South Carolina, United States
M: 1770 Tennessee, United States
D: 1805 Lincoln, Georgia, United States

Charity Vann
B: 1725 United States
M: 1749 United States
D: 1790 United States

ancestry.com

K.A. COODY TREE

Martha A Baucom
B: 19 Apr 1829 Anson, North Carolina, United
M:
D: 1892 Choctaw, Alabama, United States

Asa Baucom
B: 1799 North Carolina, United States
M: 20 Jan 1820 United States
D: 1858 Choctaw, Alabama, United States

Josiah Baucom
B: 1770 United States
M: 1796 United States
D: 6 Jun 1848 United States

John Baucom
B: 1 Jul 1725 United States
M:
D: 18 Jun 1800 United States

Nicholas Baucom
B: 1700 Maryland, United States
D: 10 Apr 1762 United States

Mary
B: 1705 Maryland, United States
D: 1725 United States

Rachel Barker
B: Maryland, United States
M:
D: Jun 1800 United States

Sarah Brantly
B: 1772 United States
M: 1796 United States
D: 1854 United States

Elizabeth Pistole
B: 5 Jan 1801 United States
M: 20 Jan 1820 United States
D: 5 Jun 1881 Alabama, United States

Robertson Pistole
B: 1773 Cardift, Wales
M: 8 Sep 1796 United States
D: 1853 United States

Charles Pistole jr
B: 15 Sep 1733 United States
M:
D: 1802 United States

Charles Pistole
B: 1702 Virginia, United States
D: 1782 Virginia, United States

Sarah Ann
B: 1717 Virginia
D:

Nancy Robertson
B: 1752 Virginia, United States
M:
D: 1802 United States

Drury Robertson
B: 3 May 1728 United States
D: 5 Jun 1797 United States

Winifred Malone
B: 1736 Virginia, United States
D: 14 Aug 1763 United States

Elizabeth Travis
B: 11 Nov 1778 United States
M: 8 Sep 1796 United States
D: Aug 1841 United States

Edward Travis
B: 1743 United States
M: 1765 United States
D: 3 Jun 1782 United States

John D Travis
B: 1715 Cork, Ireland
D: 1809 United States

Mary Wilson
B: 1745 United States
M: 1765 United States
D: 20 May 1826 United States

William Wilson
B: 1715 United States
D: 18 Sep 1777 United States

Isabella
B: 1715
D: 3 Oct 1777 United States

ancestry.com

Upgrade

Hi, kbosarge3661... Sign Out Messages My Account Help To-Dos Quick Links

Home Family Trees Search Collaborate Learning Center DNA Publish Shop Hire an Expert Gift Memberships

K.A. COODY TREE Return to family tree | Tree pages

find a person in this tree

Family Group Sheet

Parents

William Wilson
1668 - 1770

Hopewell Furbish
1672 - 1721

Parents

Add Father

Add Mother

Husband **Alternate Spouses (2)**

William Wilson

B: **1715**
Peters, Franklin, Pennsylvania, United States

D: **18 Sep 1777**
Peters, Franklin, Pennsylvania, United States

Wife **Add another spouse for Isabella**

Isabella

B: **1715**

D: **3 Oct 1777**
Peters, Franklin, Pennsylvania, United States

Relationship Events **Add a new life event**

Marriage **1733**
Maryland, United States

Children **Add a child**

Name	Birth	Death	Hints
Mathew Wilson Son		Jul 1792 Peters, Franklin, Pennsylvania, United States	
Mary Wilson Daughter	1745 Rowan, North Carolina, United States	20 May 1826 Iredell, North Carolina, United States	

New Border Crossing Records from Mexico to the U.S. (1903-1957)
Will you discover la familia?

Contact Us: 1-800-ANCESTRY Ancestry.com Blog Affiliates Gift Memberships

© 1997-2011 Ancestry.com Corporate Information Careers PRIVACY POLICY Terms and Conditions

Ancestry.com

Upgrade

ancestry.com

Hi, kbosarge3661... Sign Out Messages My Account Help To-Dos Quick Links

Home Family Trees Search Collaborate Learning Center DNA Publish Shop Hire an Expert Gift Memberships

K.A. COODY TREE Return to family tree | Tree pages find a person in this tree

Family Group Sheet

Parents

Add Father Add Mother

Parents

Add Father Add Mother

Husband Add another spouse for William Wilson

William Wilson

B: **28 Aug 1668**
Kittery, York, Maine, United States

D: **1770**
Kittery, York, Maine, United States

Wife Add another spouse for Hopewell Furbish

Hopewell Furbish

B: **1672**
Maine, United States

D: **1721**
Maine, United States

Relationship Events Add a new life event

No relationship events have been added.

Children Add a child

Name	Birth	Death	Hints
William Wilson Son	**1715** Peters, Franklin, Pennsylvania, United States	**18 Sep 1777** Peters, Franklin, Pennsylvania, United States	

Four new or updated collections of Irish documents (1824-1910)
Find ancestors, then see maps and images of where they lived in Ireland.

Contact Us: 1-800-ANCESTRY Ancestry.com Blog Affiliates Gift Memberships

© 1997-2011 Ancestry.com Corporate Information Careers PRIVACY POLICY Terms and Conditions

Ancestry.com

Upgrade

ancestry.com

Hi, kbosarge3661... Sign Out Messages My Account Help To-Dos Quick Links

Home Family Trees Search Collaborate Learning Center DNA Publish Shop Hire an Expert Gift Memberships

K.A. COODY TREE Return to family tree | Tree pages find a person in this tree

Family Group Sheet

Parents

Add Father Add Mother

Husband Add another spouse for James Martin Williams

James Martin Williams

B: **1771**

D:

Parents

Add Father Add Mother

Wife Add another spouse for Elenor

Elenor

B:

D:

Relationship Events **Add a new life event**

No relationship events have been added.

Children **Add a child**

Name	Birth	Death	Hints
Henry Thomas WILLIAMS Son	**1805** Georgia, United States	**JUNE 1860** Mobile, Mobile, Alabama, United States	

Contact Us: 1-800-ANCESTRY Ancestry.com Blog Affiliates Gift Memberships

© 1997-2011 Ancestry.com Corporate Information Careers PRIVACY POLICY Terms and Conditions

Ancestry.com

Upgrade

ancestry Hi, kbosarge3001... Sign Out Messages My Account Help To-Dos Quick Links

Home Family Trees Search Collaborate Learning Center DNA Publish Shop Hire an Expert Gift Memberships

K.A. COODY TREE Return to family tree | Tree pages find a person in this tree

Family Group Sheet

Parents

James Martin Williams
1771 -

Elenor

Parents

Noah MONK
1804 - 1857

Mary Smart
1821 - 1858

Husband Add another spouse for Henry Thomas WILLIAMS

Henry Thomas WILLIAMS

B: **1805**
Georgia, United States

D: **JUNE 1860**
Mobile, Mobile, Alabama, United States

Wife Add another spouse for Mary Elizabeth MONK

Mary Elizabeth MONK

B: **1807**
Georgia, United States

D:

Relationship Events Add a new life event

Marriage	**1825** Mobile, Mobile, Alabama, United States

Children Add a child

Name	Birth	Death	Hints
James Williams Son	**1828** Alabama, United States	**1899** Gulfcrest, Mobile, Alabama, United States	
Lewis W. Williams Son	**abt 1834** Alabama		
Elizabeth Williams Daughter	**1835** Smithtown, Alabama, United States		
Sarah Mariah Williams Daughter	**1836** Alabama, United States	Mobile, Mobile, Alabama, United States	Hints (3)
Henry Thomas Williams Son	**abt 1840** Alabama		
Martha Williams Daughter	**1842** Smithtown, Alabama, United States		
Margaret Williams Daughter	**1845** Smithtown, Alabama, United States		
Annie Louvenia Williams Daughter	**1850** Smithtown, Alabama, United States	**24 Feb 1915** Beaver Meadow, Mobile, Alabama, United States	

Contact Us: 1-800-ANCESTRY Ancestry.com Blog Affiliates Gift Memberships

© 1997-2011 Ancestry.com Corporate Information Careers PRIVACY POLICY Terms and Conditions

Ancestry.com

Upgrade

ancestry.com

Hi, kbosarge3661... Sign Out Messages My Account Help To-Dos Quick Links

Home Family Trees Search Collaborate Learning Center DNA Publish Shop Hire an Expert Gift Memberships

K.A. COODY TREE Return to family tree | Tree pages

find a person in this tree

Family Group Sheet

Parents

Henry T WILLIAMS
1805 - 1860

Mary Elizabeth MONK
1807 -

Parents

Add Father

Add Mother

Husband **Alternate Spouses (2)**

James Williams

B: **1828**
Alabama, United States

D: **1899**
Gulfcrest, Mobile, Alabama, United States

Wife Add another spouse for Elizabeth Ann Byrd

Elizabeth Ann Byrd

B: **1831**
Alabama, United States

D: **1872**
Alabama, United States

Relationship Events **Add a new life event**

Marriage	**27 Feb 1850**

Children **Add a child**

Name	Birth	Death	Hints
Simon Williams Son	**10 Oct 1846** Alabama, United States	**21 Apr 1892** De Kalb, Alabama, United States	Hints (2)
James Isaiah Williams Son	**17 Feb 1852** Alabama, United States	**20 Apr 1969** Alabama, United States	Hints (3)
Henry Thomas J Williams Son	**1 Mar 1855** Alabama, United States	**18 Jul 1901** Alabama, United States	Hints (2)
Louis Oliver Williams Son	**26 Jan 1857** Alabama, United States	**11 Jan 1943** Mobile, Mobile, Alabama, United States	Hints (5)
William Warren Williams Son	**6 Oct 1860**		
Laura Williams Daughter	**1860** Alabama, United States		
Willie Williams Son	**abt 1862** Alabama		Hints (4)
Dovie Amanda Williams Daughter	**17 Oct 1865** Alabama, United States	**23 Oct 1941** Mobile, Mobile, Alabama, United States	Hints (2)
Andrew Jackson Williams Son	**21 Aug 1866** Beaver Meadow, Mobile, Alabama, United States	**09 Apr 1920** Mobile, Mobile, Alabama, United States	
Mary Evaline Williams Daughter	**21 Jun 1869**	**14 Aug 1873**	
Nolley Williams Daughter	**abt 1869** Alabama		

Nolley Williams Son	1869 Alabama, United States	
Alice Williams Daughter	1870	
Harriett Asaline Williams Daughter	8 Mar 1872	14 Aug 1873

You'll love this summer reading.
Don't miss the August Ancestry.com newsletter

Contact Us: 1-800-ANCESTRY Ancestry.com Blog Affiliates Gift Memberships
© 1997-2011 Ancestry.com Corporate Information Careers PRIVACY POLICY Terms and Conditions
Ancestry.com

Upgrade

ancestry.com

Hi, klosarge3661... Sign Out Messages My Account Help To-Dos Quick Links

Home Family Trees Search Collaborate Learning Center DNA Publish Shop Hire an Expert Gift Memberships

K.A. COODY TREE Return to family tree | Tree pages

find a person in this tree

Family Group Sheet

Parents

James Williams
1828 - 1899

Elizabeth Ann Byrd
1831 - 1872

Parents

Andrew Jackson Davis
1845 - 1906

Rosanna Davis
1855 - 1945

Husband Add another spouse for Andrew Jackson Williams

Andrew Jackson Williams

B: **21 Aug 1866**
Beaver Meadow, Mobile, Alabama, United States

D: **09 Apr 1920**
Mobile, Mobile, Alabama, United States

Wife Add another spouse for Ada Florence Davis

Ada Florence Davis

B: **25 Jul 1872**
Alabama

D: **27 Feb 1965**
Alabama, United States

Relationship Events Add a new life event

Marriage	**1891** Mobile, Mobile, Alabama, United States

Children Add a child

Name	Birth	Death	Hints
Anna L Williams Daughter	**Aug 1892** Alabama		
Jesse J Williams Son	**Mar 1896** Alabama		
Lula Inez Williams Daughter	**Mar 1898** Alabama	**1978**	Hints (3)
Dovie E Williams Daughter	**1902** Alabama		
Ida B Williams Daughter	**1904** Alabama		
Lottie W Williams Daughter	**25 Aug 1907**	**29 Jun 1973**	
Letta G Williams Daughter	**1907** Alabama		
HORACE E Williams Son	**23 OCT 1909** Mobile, Mobile, Alabama, United States	**20 Mar 1969 GULFCREST GRAVEYARD GULFCREST AL** Mobile, Mobile, Alabama, United States	
Ada E Williams Daughter	**abt 1911** Alabama		
Clara R Williams Daughter	**abt 1913** Alabama		
Oliverta Williams Daughter	**abt 1917** Alabama		

Upgrade
ancestry
Hi, kbosarge3661... Sign Out Messages My Account Help To-Dos Quick Links
Home Family Trees Search Collaborate Learning Center DNA Publish Shop Hire an Expert Gift Memberships

K.A. COODY TREE Return to family tree | Tree pages find a person in this tree

Family Group Sheet

Parents

Andrew Jackson Williams
1866 - 1920

Ada Florence Davis
1872 - 1965

Parents

George W Sumrall
1882 - 1921

Daisy PERRY
1890 - 1963

Husband **Alternate Spouses (2)**

HORACE E Williams

B: **23 OCT 1909**
Mobile, Mobile, Alabama, United States

D: **20 Mar 1969 GULFCREST GRAVEYARD GULFCREST AL**
Mobile, Mobile, Alabama, United States

Wife Add another spouse for MAMMIE M SUMMRALL

MAMMIE M SUMMRALL

B: **21 APR1912**
Mobile County, Alabama, USA

D: **1983 GULFCREST GRAVE YARD GULFCREST AL**
Mobile County, Alabama, USA

Relationship Events **Add a new life event**

Marriage **17 Apr 1932**
Mobile, Mobile, Alabama, United States

Children **Add a child**

Name	Birth	Death	Hints
MARGARET Williams Daughter			
PATRICIA Williams Daughter			
Royce Williams Son	**5 Oct 1934**	**24 Jun 1968**	Hints (3)
Linda M Williams Daughter	**3 FEB 1946** Mobile County, Alabama, USA		

Contact Us: 1-800-ANCESTRY Ancestry.com Blog Affiliates Gift Memberships
© 1997-2011 Ancestry.com Corporate Information Careers PRIVACY POLICY Terms and Conditions
Ancestry.com

Upgrade

ancestry.com

Hi, kbosarge3661... Sign Out Messages My Account Help To-Dos Quick Links

Home Family Trees Search Collaborate Learning Center DNA Publish Shop Hire an Expert Gift Memberships

K.A. COODY TREE Return to family tree | Tree pages find a person in this tree

Family Group Sheet

Parents

Add Father Add Mother

Parents

Add Father Add Mother

Husband Add another spouse for John Edward Trader Vann

John Edward Trader Vann

B:
Nansemond, Virginia, United States

D: **4 Jun 1752**
Chowan, North Carolina, United States

Wife Add another spouse for Mary Vann

Mary Vann

B:
North Carolina, United States

D: **1770**
Bertie, North Carolina, United States

Relationship Events Add a new life event

No relationship events have been added.

Children Add a child

Name	Birth	Death	Hints
Edward Vann Son	**1710** Virginia, United States	**6 Jun 1752** Hertford, North Carolina, United States	Hints (22)

Contact Us: 1-800-ANCESTRY Ancestry.com Blog Affiliates Gift Memberships

© 1997-2011 Ancestry.com Corporate Information Careers PRIVACY POLICY Terms and Conditions

Ancestry.com

ancestry.com

Upgrade

Hi, kbosarge3661... Sign Out Messages My Account Help To-Dos Quick Links

Home Family Trees Search Collaborate Learning Center DNA Publish Shop Hire an Expert Gift Memberships

K.A. COODY TREE Return to family tree | Tree pages

find a person in this tree

Family Group Sheet

Parents

John Edward T Vann
- 1752

Mary Vann
- 1770

Parents

Add Father

Add Mother

Husband **Alternate Spouses (1)**

Edward Vann

B: **1710**
Virginia, United States

D: **6 Jun 1752**
Hertford, North Carolina, United States

Wife **Add another spouse for Charity Vann**

Charity Vann

B: **1725**
Chowan, North Carolina, United States

D: **1790**
North Carolina, United States

Relationship Events **Add a new life event**

Marriage	**1749** Edgefield, Edgefield, South Carolina, United States	

Children **Add a child**

Name	Birth	Death	Hints
Charles Vann Son	**1736** Chowan, North Carolina, United States	**12 May 1785** Gates, Gates, North Carolina, United States	
Dempsey Vann Son	**1738** North Carolina, United States	**1790** Edgecombe, Edgecombe, North Carolina, United States	
John Joseph Vann Son	**1738** Chowan, North Carolina, United States	**7 Jan 1781** Spring Place, Murray, Georgia, United States	
Henry Vann Son	**1740** North Carolina, United States	**1801** Edgecombe, Edgecombe, North Carolina, United States	
Edward Vann Son	**1741**	**1800** Edgefield, Edgefield, South Carolina, United States	
James Vann Son	**1742**		
Jenny Vann Daughter	**1742**	**1820**	
Clement Vann Son	**5 Mar 1745** Spring Place, Murray, Georgia, United States	**1832** Spring Place, Murray, Georgia, United States	
Thomas Vann Son	**1748** Chowan, North Carolina, United States	**1839** Madison, Madison, Alabama, United States	
Edith Vann Daughter	**1752** Edgeville, South Carolina, United States	**1805** Lincoln, Georgia, United States	
Avery Vann Son	**1755** Chowan, North Carolina, United States	**1810** Spring Place, Murray, Georgia, United States	

Susannah Vann Daughter	1760 Chowan, North Carolina, United States	1800 Wilkes, Georgia, United States

Contact Us: 1-800-ANCESTRY Ancestry.com Blog Affiliates Gift Memberships
© 1997-2011 Ancestry.com Corporate Information Careers PRIVACY POLICY Terms and Conditions
Ancestry.com

Upgrade
ancestry.com
Hi, kbosarge3661... Sign Out Messages My Account Help To-Dos Quick Links
Home Family Trees Search Collaborate Learning Center DNA Publish Shop Hire an Expert Gift Memberships

K.A. COODY TREE Return to family tree | Tree pages find a person in this tree

Family Group Sheet

Parents

Arthur Archibald Coody 1720 - 1809
Eughtooie Tassell 1700 - 1740

Parents

Edward Vann 1710 - 1752
Charity Vann 1725 - 1790

Husband Add another spouse for Arthur Archibald Coody jr

Arthur Archibald Coody jr

B: **1742**
Scotland
D: **Jun 1782**
Horns Creek, Carolina, Puerto Rico, United States

Wife Add another spouse for Edith Vann

Edith Vann

B: **1752**
Edgeville, South Carolina, United States
D: **1805**
Lincoln, Georgia, United States

Relationship Events Add a new life event

Marriage	**1770** Cherokee, Washington, Tennessee, United States	

Children Add a child

Name	Birth	Death	Hints
Joseph Coody Son	**1750**		
Arthur Archibald Coody Son	**1760** Cherokee, Washington, Tennessee, United States	**1809**	
Nancy Coody Daughter	**1761** North Carolina, United States	**1815** Elbert, Georgia, United States	
Lewis Coody Son	**1765**	**10 Jul 1787** Horns Creek, Edgefield, South Carolina, United States	
Rachel Coody Daughter	**1767** South Carolina, United States	**1811** Lincoln, Georgia, United States	
James Coody Son	**1770** Horns Creek, Granville, South Carolina, United States	**1845** Tippah, Mississippi, United States	
Edward Coody Son	**1772** South Carolina	**1811** Lincoln, Georgia, United States	
Zephaniah Coody Son	**1774** Lincoln, Georgia, United States	**1832** Warren, Mississippi, United States	
Coody Daughter	**1776**		
Esther Coody Daughter	**1776**		
Joseph Coody Son	**2000**	**11 Oct 1859** Cherokee, Oklahoma, United States	

Upgrade
ancestry.com
Hi, kbosarge3661... Sign Out Messages My Account Help To-Dos Quick Links
Home Family Trees Search Collaborate Learning Center DNA Publish Shop Hire an Expert Gift Memberships

K.A. COODY TREE Return to family tree | Tree pages find a person in this tree

Family Group Sheet

Parents

John D Travis
1715 - 1809

Add Mother

Parents

William Wilson
1715 - 1777

Isabella
1715 - 1777

Husband Add another spouse for Edward Travis

Edward Travis

B: **1743**
Gates Courthouse, Perquimans, North Carolina, United States

D: **3 Jun 1782**
Cribbs Creek, Anson, North Carolina, United States

Wife Add another spouse for Mary Wilson

Mary Wilson

B: **1745**
Rowan, North Carolina, United States

D: **20 May 1826**
Iredell, North Carolina, United States

Relationship Events Add a new life event

Marriage	**1765** North Carolina, United States

Children Add a child

Name	Birth	Death	Hints
Daughter Travis Daughter	**1768** Anson, North Carolina, United States		
Frances Travis Daughter	**1768** Anson, North Carolina, United States	**20 May 1826** Iredell, North Carolina, United States	
William Wilson Son	**1770** Anson, North Carolina, United States	Stewart, Tennessee, United States	
Joseph Wilson Son	**1773** North Carolina, United States	North Carolina, United States	
John Travis Son	**1774** Anson, North Carolina, United States	**1830** Franklin, Tennessee, United States	
Elizabeth Travis Daughter	**11 Nov 1778** Anson, North Carolina, United States	**Aug 1841** Anson, North Carolina, United States	
William Travis Son	**20 Mar 1780** Anson, North Carolina, United States	**Jul 1861** Stewart, Tennessee, United States	Hints (5)
Joseph Travis Son	**1780**	**1831**	Hints (1)
Robert Travis Son	**1780** Franklin, Tennessee, United States	**3 Oct 1826** Franklin, Tennessee, United States	

ancestry.com

Upgrade

Hi, kbosarge3661... Sign Out Messages My Account Help To-Dos Quick Links

Home Family Trees Search Collaborate Learning Center DNA Publish Shop Hire an Expert Gift Memberships

K.A. COODY TREE Return to family tree | Tree pages

find a person in this tree

Family Group Sheet

Parents

Add Father Add Mother

Husband

John D Travis

B: **1715**
Cork, Ireland

D: **1809**
Carolina, San Juan, Puerto Rico, United States

No spouse added

Add a spouse for John D Travis

Relationship Events

No relationship events have been added.

Children

Add a child

Name	Birth	Death	Hints
Edward Travis Son	**1743** Gates Courthouse, Perquimans, North Carolina, United States	**3 Jun 1782** Cribbs Creek, Anson, North Carolina, United States	

Contact Us: 1-800-ANCESTRY Ancestry.com Blog Affiliates Gift Memberships

© 1997-2011 Ancestry.com Corporate Information Careers PRIVACY POLICY Terms and Conditions

Ancestry.com

ancestry

Upgrade

Hi, kbosarge3661... Sign Out Messages My Account Help To-Dos Quick Links

Home Family Trees Search Collaborate Learning Center DNA Publish Shop Hire an Expert Gift Memberships

K.A. COODY TREE Return to family tree | Tree pages

find a person in this tree

Family Group Sheet

Parents

Robert Stewart
1774 - 1819

Elizabeth

Husband

Asa Hiram Acey Stewart

B: **abt 1805**
Georgia, Limestone, Alabama, United States

D: **30 Aug 1885**
Choctaw, Alabama, United States

Alternate Spouses (1)

No spouse added

Add a spouse for Asa Hiram Acey Stewart

Relationship Events

No relationship events have been added.

Children

Add a child

Name	Birth	Death	Hints
Ellen Stewart Daughter	**abt 1860** Alabama		
Caroline Stewart Daughter	**abt 1862** Alabama		
John A Steward Son	**Dec 1862** Alabama	**31 Jul 1943** Choctaw, Alabama, United States	
Ratt Stewart Son	**abt 1866** Alabama		
Babe Stewart Son	**abt 1874** Alabama		
Frank Stewart Son	**abt 1876** Alabama		

Contact Us: 1-800-ANCESTRY Ancestry.com Blog Affiliates Gift Memberships

© 1997-2011 Ancestry.com Corporate Information Careers PRIVACY POLICY Terms and Conditions

Ancestry.com

Upgrade
ancestry.com
Hi, kbosarge3661... Sign Out Messages My Account Help To-Dos Quick Links
Home Family Trees Search Collaborate Learning Center DNA Publish Shop Hire an Expert Gift Memberships

K.A. COODY TREE Return to family tree | Tree pages find a person in this tree

Family Group Sheet

Parents

Asa Hiram Acey Stewart
1805 - 1885

Add Mother

Parents

Add Father Add Mother

Husband **Alternate Spouses (1)**

John A Steward

B: **Dec 1862**
Alabama

D: **31 Jul 1943**
Choctaw, Alabama, United States

Wife **Alternate Spouses (1)**

Mary J Stewart

B: **Aug 1877**
Alabama

D: **23 Apr 1952**
Buried in Stewart Cemetery in, Choctaw, Alabama, United States

Relationship Events **Add a new life event**

No relationship events have been added.

Children **Add a child**

Name	Birth	Death	Hints
Mallie Minerva Stewart Daughter	**30 Sep 1894** Choctaw, Alabama, United States	**28 Sep 1950** Choctaw, Alabama, United States	
Marshal Stewart Son	**1897** Alabama		
Laura Steward Daughter	**abt 1898** Alabama		
Hattie Stewart Daughter	**abt 1910** Alabama		
Littie possible g Stewart Daughter	**abt 1914**		
Joe Stewart Son	**abt 1915** Alabama		

Contact Us: 1-800-ANCESTRY Ancestry.com Blog Affiliates Gift Memberships
© 1997-2011 Ancestry.com Corporate Information Careers PRIVACY POLICY Terms and Conditions
Ancestry.com

Upgrade

ancestry

Hi, kbosarge3661... Sign Out Messages My Account Help To-Dos Quick Links

Home Family Trees Search Collaborate Learning Center DNA Publish Shop Hire an Expert Gift Memberships

K.A. COODY TREE Return to family tree | Tree pages find a person in this tree

Family Group Sheet

Parents

William John Coody
1847 - 1909

Abagail Adams
1851 - 1924

Parents

John A Steward
1862 - 1943

Mary J Stewart
1877 - 1952

Husband Add another spouse for Floyd Joshua Coody

Floyd Joshua Coody

B: **9 Jan 1889**
Choctaw, Alabama, United States

D: **Aug 1996**
Choctaw, Alabama, United States

Wife **Alternate Spouses (1)**

Mallie Minerva Stewart

B: **30 Sep 1894**
Choctaw, Alabama, United States

D: **28 Sep 1950**
Choctaw, Alabama, United States

Relationship Events **Add a new life event**

Marriage	**3 Nov 1910** Gilbertown, Choctaw, Alabama, United States

Children **Add a child**

Name	Birth	Death	Hints
John William Coody Son	**1 Feb 1913** Alabama	**24 Sep 1974** Gilbertown, Choctaw, Alabama, United States	
John William Coody Son	**1 Feb 1913** Choctaw, Alabama, United States	**24 Sep 1974** Gilbertown, Choctaw, Alabama, United States	
Floyd Coody Son	**abt 1916** Alabama		
Dennis COODY Son	**16DEC1917** Choctaw County, Alabama, USA		
Gracie M Coody Daughter	**abt 1921**		
Berdie M Coody Daughter	**abt 1924**		
Adalene Coody Daughter	**abt 1926**		
Lenard Coody Son	**abt 1929 pastor at tibbie church**	**18 Feb 2001** Tibbie, Washington, Alabama, United States	

Contact Us: 1-800-ANCESTRY Ancestry.com Blog Affiliates Gift Memberships

© 1997-2011 Ancestry.com Corporate Information Careers PRIVACY POLICY Terms and Conditions

Ancestry.com

ancestry.com Upgrade
Hi, kbosarge3661... Sign Out Messages My Account Help To-Dos Quick Links
Home Family Trees Search Collaborate Learning Center DNA Publish Shop Hire an Expert Gift Memberships

K.A. COODY TREE Return to family tree | Tree pages find a person in this tree

Family Group Sheet

Parents

Charles Pistole jr
1733 - 1802

Nancy Robertson
1752 - 1802

Parents

Edward Travis
1743 - 1782

Mary Wilson
1745 - 1826

Husband Add another spouse for Robertson Pistole

Robertson Pistole

B: **1773**
Cardift, Wales

D: **1853**
Burnsville, Anson, North Carolina, United States

Wife Add another spouse for Elizabeth Travis

Elizabeth Travis

B: **11 Nov 1778**
Anson, North Carolina, United States

D: **Aug 1841**
Anson, North Carolina, United States

Relationship Events Add a new life event

Marriage	**8 Sep 1796** Anson, North Carolina, United States

Children Add a child

Name	Birth	Death	Hints
Mary Polly Pistole Daughter	**1797**	**1860**	Hints (2)
James Beverly Pistole Son	**1798**	**1819**	
Nancy Pistole Daughter	**1799**		
Elizabeth Pistole Daughter	**5 Jan 1801** Burnsville, Anson, North Carolina, United States	**5 Jun 1881** Choctaw, Alabama, United States	
Lucy Pistole Daughter	**1805**	**1846**	
Catherine Travis Pistole Daughter	**1807**	**1875**	Hints (3)
Martha Pistole Daughter	**15 Apr 1808** Anson, North Carolina, United States	**5 Apr 1879** Decatur, Tennessee, United States	
Edward Travis Pistole Son	**1809**	**1854**	Hints (2)
Anna Pistole Daughter	**1811**	**1841**	
Charles B Pistole Son	**1813**	**1841**	
Walter Vance Pistole Son	**1813**	**1841**	

Sarah M Sally Pistole Daughter	1815	1860	Hints (1)
Eliza Louisa Pistole Daughter	12 Apr 1818 Burnsville, Anson, North Carolina, United States		
Laura Pistole Daughter	1819		
William Robertson Pistole Son	1822	1841	
Mentora Pistole Daughter	1860 Missouri, United States		Hints (1)
Stephen Pistole Son	1862 Missouri, United States		Hints (1)
Charles Pistole Son	Mar 1870 Nodoway, Missouri, United States	19 Aug 1954 Burnsville, Anson, North Carolina, United States	Hints (6)

Contact Us: 1-800-ANCESTRY Ancestry.com Blog Affiliates Gift Memberships
© 1997-2011 Ancestry.com Corporate Information Careers PRIVACY POLICY Terms and Conditions
Ancestry.com

Upgrade

ancestry.com

Hi, kbosarge3661... Sign Out Messages My Account Help To-Dos Quick Links

Home Family Trees Search Collaborate Learning Center DNA Publish Shop Hire an Expert Gift Memberships

K.A. COODY TREE Return to family tree | Tree pages find a person in this tree

Family Group Sheet

Parents

Add Father Add Mother

Husband Add another spouse for Charles Pistole

Charles Pistole

B: **1702**
Virginia, United States

D: **1782**
Virginia, United States

Parents

Add Father Add Mother

Wife Add another spouse for Sarah Ann

Sarah Ann

B: **1717**
Virginia

D:

Relationship Events Add a new life event

Marriage **1730**
Bristol Parish, Prince George, Virginia, United States

Children Add a child

Name	Birth	Death	Hints
Charles Pistole jr Son	**15 Sep 1733** Bristol, Washington, Virginia, United States	**1802** Anson, North Carolina, United States	
Thomas Abraham Pistole Son	**5 Feb 1734** Brunswick, Virginia, United States	**26 Jan 1811** Chatham, Dinwiddie, Virginia, United States	Hints (5)
William S Pistole Son	**19 Dec 1740**	**1814** Pittsylvania, Virginia, United States	

Contact Us: 1-800-ANCESTRY Ancestry.com Blog Affiliates Gift Memberships

© 1997-2011 Ancestry.com Corporate Information Careers PRIVACY POLICY Terms and Conditions

Ancestry.com

Upgrade
ancestry.com
Hi, kbosarge3661... Sign Out Messages My Account Help To-Dos Quick Links
Home Family Trees Search Collaborate Learning Center DNA Publish Shop Hire an Expert Gift Memberships

K.A. COODY TREE Return to family tree | Tree pages find a person in this tree

Family Group Sheet

Parents

Charles Pistole
1702 - 1782

Sarah Ann
1717 -

Parents

Drury Robertson
1728 - 1797

Winifred Malone
1736 - 1763

Husband Add another spouse for Charles Pistole jr

Charles Pistole jr

B: **15 Sep 1733**
Bristol, Washington, Virginia, United States

D: **1802**
Anson, North Carolina, United States

Wife Add another spouse for Nancy Robertson

Nancy Robertson

B: **1752**
Virginia, United States

D: **1802**
North Carolina, United States

Relationship Events **Add a new life event**

No relationship events have been added.

Children **Add a child**

Name	Birth	Death	Hints
Drury Pistole Son	Virginia, United States	North Carolina, United States	Hints (1)
Winifred Pistole Daughter	Virginia, United States		
Charles Pistole III Son	**1768**	**1847**	Hints (6)
Robertson Pistole Son	**1773** Cardift, Wales	**1853** Burnsville, Anson, North Carolina, United States	
Polly Pistole Daughter	**1791**	**1836**	Hints (1)
Nancy Pistole Daughter	**1796**		Hints (2)

Contact Us: 1-800-ANCESTRY Ancestry.com Blog Affiliates Gift Memberships
© 1997-2011 Ancestry.com Corporate Information Careers PRIVACY POLICY Terms and Conditions
Ancestry.com

ancestry.com

Upgrade

Hi, kbosarge3661... Sign Out Messages My Account Help To-Dos Quick Links

Home Family Trees Search Collaborate Learning Center DNA Publish Shop Hire an Expert Gift Memberships

K.A. COODY TREE Return to family tree | Tree pages

find a person in this tree

Family Group Sheet

Parents

Charles Pistole jr
1733 - 1802

Nancy Robertson
1752 - 1802

Parents

Edward Travis
1743 - 1782

Mary Wilson
1745 - 1826

Husband Add another spouse for Robertson Pistole

Robertson Pistole

B: **1773**
Cardift, Wales

D: **1853**
Burnsville, Anson, North Carolina, United States

Wife Add another spouse for Elizabeth Travis

Elizabeth Travis

B: **11 Nov 1778**
Anson, North Carolina, United States

D: **Aug 1841**
Anson, North Carolina, United States

Relationship Events Add a new life event

Marriage	**8 Sep 1796** Anson, North Carolina, United States

Children Add a child

Name	Birth	Death	Hints
Mary Polly Pistole Daughter	**1797**	**1860**	Hints (2)
James Beverly Pistole Son	**1798**	**1819**	
Nancy Pistole Daughter	**1799**		
Elizabeth Pistole Daughter	**5 Jan 1801** Burnsville, Anson, North Carolina, United States	**5 Jun 1881** Choctaw, Alabama, United States	
Lucy Pistole Daughter	**1805**	**1846**	
Catherine Travis Pistole Daughter	**1807**	**1875**	Hints (3)
Martha Pistole Daughter	**15 Apr 1808** Anson, North Carolina, United States	**5 Apr 1879** Decatur, Tennessee, United States	
Edward Travis Pistole Son	**1809**	**1854**	Hints (2)
Anna Pistole Daughter	**1811**	**1841**	
Charles B Pistole Son	**1813**	**1841**	
Walter Vance Pistole Son	**1813**	**1841**	

Sarah M Sally Pistole Daughter	1815	1860	Hints (1)
Eliza Louisa Pistole Daughter	12 Apr 1818 Burnsville, Anson, North Carolina, United States		
Laura Pistole Daughter	1819		
William Robertson Pistole Son	1822	1841	
Mentora Pistole Daughter	1860 Missouri, United States		Hints (1)
Stephen Pistole Son	1862 Missouri, United States		Hints (1)
Charles Pistole Son	Mar 1870 Nodoway, Missouri, United States	19 Aug 1954 Burnsville, Anson, North Carolina, United States	Hints (6)

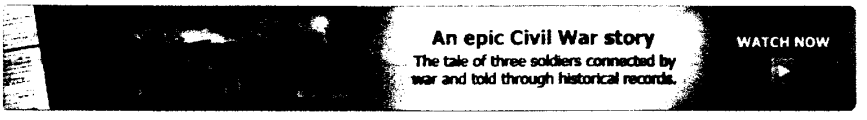

Contact Us: 1-800-ANCESTRY Ancestry.com Blog Affiliates Gift Memberships

© 1997-2011 Ancestry.com Corporate Information Careers PRIVACY POLICY Terms and Conditions

Ancestry.com

Line

Upgrade
ancestry.com
Hi, kbosarge3661... Sign Out Messages My Account Help To-Dos Quick Links
Home Family Trees Search Collaborate Learning Center DNA Publish Shop Hire an Expert Gift Memberships

K.A. COODY TREE Return to family tree | Tree pages find a person in this tree

Family Group Sheet

Parents

Josiah Baucom
1770 - 1848

Sarah Brantly
1772 - 1854

Parents

Robertson Pistole
1773 - 1853

Elizabeth Travis
1778 - 1841

Husband Alternate Spouses (1)

Asa Baucom

B: **1799**
Anson, North Carolina, United States

D: **1858**
Choctaw, Alabama, United States

Wife Add another spouse for Elizabeth Pistole

Elizabeth Pistole

B: **5 Jan 1801**
Burnsville, Anson, North Carolina, United States

D: **5 Jun 1881**
Choctaw, Alabama, United States

Relationship Events Add a new life event

Marriage	**20 Jan 1820** Anson, North Carolina, United States

Children Add a child

Name	Birth	Death	Hints
William Davis Baucom Son	**1821** Anson, North Carolina, United States	**1878** Mobile, Alabama, United States	
James S Baucom Son	**1823** North Carolina	**1882**	
Eliza Baucom Daughter	**1827**	**1885**	
Martha A Baucom Daughter	**19 Apr 1829** Anson, North Carolina, United States	**1892** Choctaw, Alabama, United States	
Lucy Baucom Daughter	**19 Aug 1833** Anson, North Carolina, United States	Alabama, United States	
John H Baucheom Son	**1835** North Carolina, United States	**1918** Gonzales, Texas, United States	
MJ Baucom Daughter	**1835**		
MJ Baucom Daughter	**1835**		
Elizabeth Baucom Daughter	**1837**		
E M Baucum Daughter	**1841** Alabama		
E M Baucom Daughter	**1841**		

Upgrade

ancestry

Hi, kbosarge3661... Sign Out Messages My Account Help To-Dos Quick Links

Home Family Trees Search Collaborate Learning Center DNA Publish Shop Hire an Expert Gift Memberships

K.A. COODY TREE Return to family tree | Tree pages

find a person in this tree

Family Group Sheet

Parents

Add Father Add Mother

Husband Add another spouse for Jacob Summerell

Jacob Summerell

B: **1720**
Cheraw, Chesterfield, South Carolina, United States

D: **May 1785**
Edgefield, Edgefield, South Carolina, United States

Parents

Add Father Add Mother

Wife Add another spouse for Ann Cobb

Ann Cobb

B: **1720**
North Carolina

D: **1799**
Mississippi, United States

Relationship Events Add a new life event

No relationship events have been added.

Children Add a child

Name	Birth	Death	Hints
Thomas Sumrall Son	**1740** Carolina, San Juan, Puerto Rico, United States	**12 Jul 1821** Marion, Mississippi, United States	
Henry Summerell Son	**ABT 1742** Wilkes County, Georgia	**ABT 1792** Wilkes County, Georgia	
Lazarus Summerell Daughter	**ABT 1744** North Carolina		
Jacob Summerell Son	**ABT 1745** Wilkes County, Georgia or North Carolina or Mississippi	**ABT 1762** Mississippi	
James Summerell Son	**ABT 1748** North Carolina		
Dennis Summerell Son	**ABT 1750** North Carolina		
Michael Summerell Son	**ABT 1752** North Carolina		
Reading Summerell Son	**ABT 1754** North Carolina		
Allen Summerell Son	**ABT 1756** North Carolina		
Frederich Summerell Son	**ABT 1758** North Carolina		
Sarah Summerell Daughter	**ABT 1760** North Carolina		

Mary Summerell Daughter	ABT 1762 North Carolina

Contact Us: 1-800-ANCESTRY Ancestry.com Blog Affiliates Gift Memberships
© 1997-2011 Ancestry.com Corporate Information Careers PRIVACY POLICY Terms and Conditions
Ancestry.com

Upgrade
ancestry
Hi, kbosange3661... Sign Out Messages My Account Help To-Dos Quick Links
Home Family Trees Search Collaborate Learning Center DNA Publish Shop Hire an Expert Gift Memberships

K.A. COODY TREE Return to family tree | Tree pages find a person in this tree

Family Group Sheet

Parents

Jacob Summerell 1720 - 1785
Ann Cobb 1720 - 1799

Parents

Leverton Thomas - 1814
Mary Hopkins - 1820

Husband Add another spouse for Thomas Sumrall

Thomas Sumrall

B: **1740**
Caroline, San Juan, Puerto Rico, United States
D: **12 Jul 1821**
Marion, Mississippi, United States

Wife Add another spouse for Ann Thomas

Ann Thomas

B: **1742**
Pennsylvania, Somerset, Pennsylvania, United States
D: **1818**
Marion, Mississippi, United States

Relationship Events Add a new life event

Marriage	**1760** Edgefield, Edgefield, South Carolina, United States	

Children Add a child

Name	Birth	Death	Hints
Thomas Sumrall Son	United States	United States	Hints (8)
Moses Sumrall Son	**25 Aug 1761** Marlboro, Richmond, North Carolina, United States	**1848** Clark County, Mississippi, United States	Hints (11)
David Sumrall Son	**1767** Edgefield, Edgefield, South Carolina, United States	**5 Jul 1854** Perry, Mississippi, United States	Hints (1)
Levi Sumrall Son	**1772** Edgefield, Saluda, South Carolina, United States	**Oct 1857** Clarke, Mississippi, United States	Hints (2)
Isaac Sumrall Son	**1774** Georgia, United States	**1817** Van Cleave, Mississippi, United States	
Henry Sumrall Son	**1776** Edgefield, Edgefield, South Carolina, United States		
Nancy Ann Sumrall Daughter	**1776** South Carolina, United States	**1825**	Hints (1)
Isaac A SUMRALL Son	**1820** Sumrall, Lamar, Mississippi, United States	**1898** Covington, Mississippi, United States	

Contact Us: 1-800-ANCESTRY Ancestry.com Blog Affiliates Gift Memberships
© 1997-2011 Ancestry.com Corporate Information Careers PRIVACY POLICY Terms and Conditions
Ancestry.com

Upgrade

ancestry.com

Hi, kbosarge3661... Sign Out Messages My Account Help To-Dos Quick Links

Home Family Trees Search Collaborate Learning Center DNA Publish Shop Hire an Expert Gift Memberships

K.A. COODY TREE Return to family tree | Tree pages find a person in this tree

Family Group Sheet

Parents

Thomas Sumrall
1740 - 1821

Ann Thomas
1742 - 1818

Parents

Add Father Add Mother

Husband Add another spouse for Isaac Sumrall

Isaac Sumrall

B: **1774**
Georgia, United States

D: **1817**
Van Cleave, Mississippi, United States

Wife Add another spouse for Mary Sumrall

Mary Sumrall

B: **1775**
Georgia, United States

D: **1817**

Relationship Events **Add a new life event**

No relationship events have been added.

Children **Add a child**

Name	Birth	Death	Hints
Benjamin Asberry B Sumrall Son	**1806** Edgefield, Edgefield, South Carolina, United States	**1891** Perry, Mississippi, United States	Hints (6)
Enoch Sumrall Son	**12 Feb 1812** Georgia, United States	**29 Jan 1893** Van Cleave, Mississippi, United States	

Four new or updated collections of Irish documents (1824-1910)
Find ancestors, then see maps and images of where they lived in Ireland.

Contact Us: 1-800-ANCESTRY Ancestry.com Blog Affiliates Gift Memberships

© 1997-2011 Ancestry.com Corporate Information Careers PRIVACY POLICY Terms and Conditions

Ancestry.com

Upgrade

ancestry Hi, kbosarge3661... Sign Out Messages My Account Help To-Dos Quick Links

Home Family Trees Search Collaborate Learning Center DNA Publish Shop Hire an Expert Gift Memberships

K.A. COODY TREE Return to family tree | Tree pages find a person in this tree

Family Group Sheet

Parents

Isaac Sumrall
1774 - 1817

Mary Sumrall
1775 - 1817

Parents

william Monk
1770 - 1844

Celia Pool
1770 -

Husband Alternate Spouses (1)

Enoch Sumrall

B: **12 Feb 1812**
Georgia, United States

D: **29 Jan 1893**
Van Cleave, Mississippi, United States

Wife Add another spouse for Celia Sally Monk

Celia Sally Monk

B: **10 Mar 1816**
Mississippi, United States

D: **28 Feb 1893**
Jackson, Alabama, United States

Relationship Events Add a new life event

Marriage	**1832** Mobile, Mobile, Alabama, United States	

Children Add a child

Name	Birth	Death	Hints
Sarah Elizabeth Sumrall Daughter	**30 Dec 1827** Copiah, Mississippi, United States	**Jul 1873**	
Elisha Neal Sumrall Son	**28 Jan 1828** Copiah, Mississippi, United States	**29 Nov 1875** Copiah, Mississippi, United States	
Martha Ann Sumrall Daughter	**24 Mar 1831** Hinds, Mississippi, United States	**24 Dec 1921** Hinds, Mississippi, United States	
Sarah Ann Sumrall Daughter	**8 Jan 1834** Mississippi, United States	Mississippi, United States	Hints (2)
Elizabeth L Sumrall Daughter	**1835**		
Hester M Sumrall Son	**1838** Marion, Mississippi, United States	**1861** Mississippi, United States	Hints (8)
Nancy Sumrall Daughter	**1839** Copiah, Mississippi, United States	**19 Sep 1868** Pike, Mississippi, United States	
Enoch Sumrall Son	**12 Feb 1844** Marion, Mississippi, United States	**12 Mar 1916** Bond, Stone, Mississippi, United States	
Mary Sumrall Daughter	**1845** Marion, Mississippi, United States	**18 Oct 1917** Lamar, Mississippi, United States	
Joseph A Sumrall Son	**4 May 1850** Vancleave, Jackson, Mississippi, United States	**28 Dec 1886** Lamar, Mississippi, United States	Hints (9)
Martha Sumrall Daughter	**Jan 1851** Gulfport, Harrison, Mississippi, United States	**29 Nov 1927** Gulfport, Harrison, Mississippi, United States	

Hester M Sumrall Son	1852 Marion, Mississippi, United States	18 Oct 1917 Lamar, Mississippi, United States	
Calvin Sumrall Son	10 May 1853 Van Cleave, Jackson, Mississippi, United States	1947	
Frances Sumrall Daughter	18 Jul 1854 Mississippi, United States	6 Feb 1935 Columbus, Muscogee, Georgia, United States	Hints (1)
Charles Elexander Eli Sumrall Son	Jul 1856 Vancleve, Jackson, Mississippi, United States	9 May 1926 Gulf Port, Mississippi, United States	
Calvin Sumrall Son	1857 Jackson, Rankin, Mississippi, United States	1947	
Malizee Sumerlein Daughter	1857 Mississippi, United States		Hints (1)
Emiline Sumrall Daughter	1860 Mississippi, United States	1936	Hints (3)

Contact Us: 1-800-ANCESTRY Ancestry.com Blog Affiliates Gift Memberships
© 1997-2011 Ancestry.com Corporate Information Careers PRIVACY POLICY Terms and Conditions
Ancestry.com

Upgrade
ancestry.com
Hi, kbosarge3661... Sign Out Messages My Account Help To-Dos Quick Links
Home Family Trees Search Collaborate Learning Center DNA Publish Shop Hire an Expert Gift Memberships

K.A. COODY TREE Return to family tree | Tree pages find a person in this tree

Family Group Sheet

Parents

Enoch Sumrall
1812 - 1893

Celia Sally Monk
1816 - 1893

Parents

Daniel Stanford Entrekin
1843 - 1916

Emeline Holden
1842 - 1916

Husband Add another spouse for Charles Elexander Eli Sumrall

Charles Elexander Eli Sumrall

B: **Jul 1856**
Vandeve, Jackson, Mississippi, United States

D: **9 May 1926**
Gulf Port, Mississippi, United States

Wife Add another spouse for Rachael Amelia Entrekin

Rachael Amelia Entrekin

B: **2 Aug 1866**
Vancleave, Jackson, Mississippi, United States

D: **16 Dec 1949**
Perkinston, Stone, Mississippi, United States

Relationship Events **Add a new life event**

No relationship events have been added.

Children **Add a child**

Name	Birth	Death	Hints
George Washington Sumrall Son	**28 Sep 1882** Mississippi, United States	**Aug 1921**	
Enoch P Sumrall Son	**Oct 1885** Mississippi		
Rachael Theodosia Sumrall Daughter	**8 Sep 1888**	**16 Sep 1890** Sumrall, Lamar, Mississippi, United States	
Arnetta Sumerall Daughter	**Feb 1891** Mississippi		
Mary E Sumerall Daughter	**Nov 1893** Mississippi		
Mary Emma Sumrall Daughter	**1893**	**1975**	Hints (1)
Francis R Sumerall Daughter	**May 1896** Mississippi		
James P Sumerall Son	**Jul 1899** Mississippi		
Columbus Sumrall Son	**abt 1902** Mississippi		
Seward Sumrall Son	**abt 1905** Mississippi		
Thomas Sumrall Son	**abt 1907** Mississippi		

Evert Sumrall Son	abt 1910 Mississippi	

Contact Us: 1-800-ANCESTRY Ancestry.com Blog Affiliates Gift Memberships
© 1997-2011 Ancestry.com Corporate Information Careers PRIVACY POLICY Terms and Conditions
Ancestry.com

Upgrade
ancestry.com Hi, kbosarge3661... Sign Out Messages My Account Help To-Dos Quick Links
Home Family Trees Search Collaborate Learning Center DNA Publish Shop Hire an Expert Gift Memberships

K.A. COODY TREE Return to family tree | Tree pages find a person in this tree

Family Group Sheet

Parents

Charles E E Sumrall
1856 - 1926

Rachael Amelia Entrekin
1866 - 1949

Parents

James Wilson Perry
1864 - 1948

Margaret A Freeman
1865 - 1942

Husband Add another spouse for George Washington Sumrall

George Washington Sumrall

B: **28 Sep 1882**
Mississippi, United States

D: **Aug 1921**

Wife Add another spouse for Daisy PERRY

Daisy PERRY

B: **May 1890**
Mississippi

D: **1963**

Relationship Events Add a new life event

Marriage	**23 Apr 1906** Lamar, Mississippi, United States

Children Add a child

Name	Birth	Death	Hints
Ada Sumrall Daughter	**abt 1911** Mississippi		
MAMMIE M SUMMRALL Daughter	**21 APR1912** Mobile County, Alabama, USA	**1983 GULFCREST GRAVE YARD GULFCREST AL** Mobile County, Alabama, USA	
Mazie Sumrall Daughter	**24 Jul 1913** California, United States	**1 Jun 1973** Mobile, Mobile, Alabama, United States	
T D Sumrall Son	**abt 1916** Mississippi		
Rosabelle Sumrall Daughter	**abt 1919** Mississippi		

Contact Us: 1-800-ANCESTRY Ancestry.com Blog Affiliates Gift Memberships
© 1997-2011 Ancestry.com Corporate Information Careers PRIVACY POLICY Terms and Conditions
Ancestry.com

Upgrade
ancestry.com
Hi, kbosarge3661... Sign Out Messages My Account Help To-Dos Quick Links
Home Family Trees Search Collaborate Learning Center DNA Publish Shop Hire an Expert Gift Memberships

K.A. COODY TREE Return to family tree | Tree pages find a person in this tree

Family Group Sheet

Parents

Andrew Jackson Williams
1866 - 1920

Ada Florence Davis
1872 - 1965

Parents

George W Sumrall
1882 - 1921

Daisy PERRY
1890 - 1963

Husband Alternate Spouses (2)

HORACE E Williams

B: **23 OCT 1909**
Mobile, Mobile, Alabama, United States

D: **20 Mar 1969 GULFCREST GRAVEYARD GULFCREST AL**
Mobile, Mobile, Alabama, United States

Wife Add another spouse for MAMMIE M SUMMRALL

MAMMIE M SUMMRALL

B: **21 APR1912**
Mobile County, Alabama, USA

D: **1983 GULFCREST GRAVE YARD GULFCREST AL**
Mobile County, Alabama, USA

Relationship Events Add a new life event

Marriage	**17 Apr 1932** Mobile, Mobile, Alabama, United States

Children Add a child

Name	Birth	Death	Hints
MARGARET Williams Daughter			
PATRICIA Williams Daughter			
Royce Williams Son	**5 Oct 1934**	**24 Jun 1968**	Hints (3)
Linda M Williams Daughter	**3 FEB 1946** Mobile County, Alabama, USA		

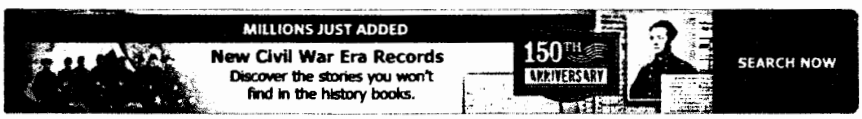

Contact Us: 1-800-ANCESTRY Ancestry.com Blog Affiliates Gift Memberships
© 1997-2011 Ancestry.com Corporate Information Careers PRIVACY POLICY Terms and Conditions
Ancestry.com

Upgrade

ancestry.com

Hi, kbosarge3661... Sign Out Messages My Account Help To-Dos Quick Links

Home Family Trees Search Collaborate Learning Center DNA Publish Shop Hire an Expert Gift Memberships

K.A. COODY TREE Return to family tree | Tree pages find a person in this tree

Family Group Sheet

Parents

Add Father Add Mother

Husband Add another spouse for Jacob Perry

Jacob Perry

B: **1790**
North Carolina, United States

D: **1831**

Parents

Add Father Add Mother

Wife Add another spouse for Obedience Lee

Obedience Lee

B: **1796**
North Carolina, United States

D: **1862**
Claiborne, Jasper, Mississippi, United States

Relationship Events Add a new life event

No relationship events have been added.

Children Add a child

Name	Birth	Death	Hints
Stephen Oliver Perry Son	**1819** Jasper, Mississippi, United States	**1877** Jackson, Mississippi, United States	

Contact Us: 1-800-ANCESTRY Ancestry.com Blog Affiliates Gift Memberships

© 1997-2011 Ancestry.com Corporate Information Careers PRIVACY POLICY Terms and Conditions

Ancestry.com

Upgrade

ancestry.com Hi, kbosarge3661... Sign Out Messages My Account Help To-Dos Quick Links

Home Family Trees Search Collaborate Learning Center DNA Publish Shop Hire an Expert Gift Memberships

K.A. COODY TREE Return to family tree | Tree pages find a person in this tree

Family Group Sheet

Parents

Jacob Perry
1790 - 1831

Obedience Lee
1796 - 1862

Parents

Add Father Add Mother

Husband Add another spouse for Stephen Oliver Perry

Stephen Oliver Perry

B: **1819**
Jasper, Mississippi, United States

D: **1877**
Jackson, Mississippi, United States

Wife Add another spouse for Susan Elizabeth Smith

Susan Elizabeth Smith

B: **1834**
North Carolina, United States

D: **1914**
Lamar, Mississippi, United States

Relationship Events Add a new life event

Marriage	**3 Jul 1856** Mississippi, United States

Children Add a child

Name	Birth	Death	Hints
Francis Annie Elizabeth Perry Daughter	**1856**	**10 Mar 1920** Perkinston, Stone, Mississippi, United States	Hints (6)
John Judson Perry Son	**1858** Mississippi, United States	**24 Jun 1927** Tarrant, Texas, United States	Hints (10)
James Wilson Perry Son	**30 Sep 1864** Jackson, Mississippi, United States	**4 OCT 1948** Bastrap, Morehouse, Louisiana, United States	
Emma Perry Daughter	**1868** Jasper, Mississippi, United States	**1875** Jackson, Mississippi, United States	Hints (1)
Nancy Perry Daughter	**1870** Jasper, Mississippi, United States	**1870**	
Franklin Perry Son	**1872** Jasper, Mississippi, United States		
Robert Spurgeon Perry Son	**12 Feb 1875** Jackson, Mississippi, United States	**1 Apr 1915** Lauderdale, Mississippi, United States	Hints (1)

Contact Us: 1-800-ANCESTRY Ancestry.com Blog Affiliates Gift Memberships

© 1997-2011 Ancestry.com Corporate Information Careers PRIVACY POLICY Terms and Conditions

Ancestry.com

Upgrade
ancestry.com
Hi, kbosarge3661... Sign Out Messages My Account Help To-Dos Quick Links
Home Family Trees Search Collaborate Learning Center DNA Publish Shop Hire an Expert Gift Memberships

K.A. COODY TREE Return to family tree | Tree pages find a person in this tree

Family Group Sheet

Parents

Stephen Oliver Perry
1819 - 1877

Susan Elizabeth Smith
1834 - 1914

Parents

Add Father Add Mother

Husband **Alternate Spouses (1)**

James Wilson Perry

B: **30 Sep 1864**
Jackson, Mississippi, United States

D: **4 OCT 1948**
Bastrap, Morehouse, Louisiana, United States

Wife Add another spouse for Margaret Amelia Freeman

Margaret Amelia Freeman

B: **OCT 1865**
Mississippi, United States

D: **23 MAR 1942**

Relationship Events **Add a new life event**

Marriage **1885**
Jackson, Rankin, Mississippi, United States

Children **Add a child**

Name	Birth	Death	Hints
Emma Perry Daughter	**Sep 1882** Mississippi		
Minnie Perry Daughter	**1885** Mississippi, United States		Hints (1)
Nancy E Perry Daughter	**Oct 1886** Mississippi		
Daisy PERRY Daughter	**May 1890** Mississippi	**1963**	
Margaret Isabelle Perry Daughter	**8 Nov 1891** Purvis, Marion, Mississippi, United States	**25 Jan 1967** Monroe, Ouachita, Louisiana, United States	Hints (5)
Isabella Perry Daughter	**Nov 1892** Mississippi	**25 Jan 1967** Monroe, Ouachita, Louisiana, United States	Hints (4)
Jettie Perry Daughter	**1892** Mississippi, United States		Hints (1)
Joe Perry Son	**1892** Mississippi, United States		Hints (1)
Kate Perry Daughter	**Sep 1894** Mississippi		
Henry Perry Son	**Apr 1895** Mississippi		
William R Perry Son	**8 Dec 1896** Purvis, Lamar, Mississippi, United States	**22 Aug 1899**	

Curtis Perry Son	1897 Mississippi, United States		Hints (1)
Pearl Perry Daughter	Jul 1898 Mississippi		
George Washington Perry Son	1902 Mississippi, United States	14 Dec 1968 Bastrop, Morehouse, Louisiana, United States	Hints (2)
Lonnie Perry Son	1903 Mississippi, United States	20 Dec 1911	Hints (1)
Jasper N Perry Son	1904 Mississippi, United States		Hints (1)
Annie Mae Perry Daughter	1905 Mississippi, United States	1974	Hints (2)
Laura S Perry Daughter	1910 Mississippi, United States		Hints (1)
Mattie L Perry Daughter	abt 1911 Mississippi		

Contact Us: 1-800-ANCESTRY Ancestry.com Blog Affiliates Gift Memberships
© 1997-2011 Ancestry.com Corporate Information Careers PRIVACY POLICY Terms and Conditions
Ancestry.com

Upgrade
ancestry.com
Hi, kbosarge3661... Sign Out Messages My Account Help To-Dos Quick Links
Home Family Trees Search Collaborate Learning Center DNA Publish Shop Hire an Expert Gift Memberships

K.A. COODY TREE Return to family tree | Tree pages find a person in this tree

Family Group Sheet

Parents

Charles E E Sumrall
1856 - 1926

Rachael Amelia Entrekin
1866 - 1949

Parents

James Wilson Perry
1864 - 1948

Margaret A Freeman
1865 - 1942

Husband Add another spouse for George Washington Sumrall

George Washington Sumrall

B: **28 Sep 1882**
Mississippi, United States
D: **Aug 1921**

Wife Add another spouse for Daisy PERRY

Daisy PERRY

B: **May 1890**
Mississippi
D: **1963**

Relationship Events Add a new life event

Marriage	**23 Apr 1906** Lamar, Mississippi, United States

Children Add a child

Name	Birth	Death	Hints
Ada Sumrall Daughter	**abt 1911** Mississippi		
MAMMIE M SUMMRALL Daughter	**21 APR1912** Mobile County, Alabama, USA	**1983 GULFCREST GRAVE YARD GULFCREST AL** Mobile County, Alabama, USA	
Mazie Sumrall Daughter	**24 Jul 1913** California, United States	**1 Jun 1973** Mobile, Mobile, Alabama, United States	
T D Sumrall Son	**abt 1916** Mississippi		
Rosabelle Sumrall Daughter	**abt 1919** Mississippi		

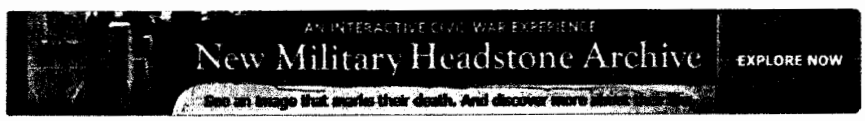

Contact Us: 1-800-ANCESTRY Ancestry.com Blog Affiliates Gift Memberships
© 1997-2011 Ancestry.com Corporate Information Careers PRIVACY POLICY Terms and Conditions
Ancestry.com

Upgrade
ancestry.com
Hi, kbosarge3661... Sign Out Messages My Account Help To-Dos Quick Links
Home Family Trees Search Collaborate Learning Center DNA Publish Shop Hire an Expert Gift Memberships

K.A. COODY TREE Return to family tree | Tree pages find a person in this tree

Family Group Sheet

Parents

Add Father Add Mother

Parents

Robert Brasseur
1598 - 1665

Elizabeth Fowke
1592 - 1665

Husband Add another spouse for William Moseley

William Moseley

B: **1620**
Rappahannock, Virginia, United States
D: **12 Feb 1685**
Essex, Virginia, United States

Wife Alternate Spouses (2)

Martha Brasseur

B: **1636**
Isle of Wight, Isle of Wight, Virginia, United States
D: **1730**
Virginia, United States

Relationship Events Add a new life event

Marriage 31 Jan 1659
Rappahannock, Essex, Virginia, United States

Children Add a child

Name	Birth	Death	Hints
William Moseley Son	1648 Rappahannock, Essex, Virginia, United States	1700 Rappahannock, Essex, Virginia, United States	Hints (2)
Elizabeth MOSELEY Daughter	1658 Old, Rappahannock, Virginia, United States	1719 Essex, Virginia, United States	Hints (1)
Marvel Moseley Son	1658 Christ Church, Middlesex, Virginia, United States	13 Feb 1721 Middlesex, Virginia, United States	
Edward Moseley Son	1660 OLD, Rappahannock, Virginia, United States	1727 Essex, Virginia, United States	
William MOSELEY Son	1665 Essex, Virginia, United States	10 Apr 1700 Essex, Massachusetts, United States	
Robert Moseley Son	1668 OLD, Rappahannock, Virginia, United States	1714 Essex, Virginia, United States	

25% SAVINGS ANCESTRY.COM SUBSCRIBERS ONLY
Find More Historical Records
Search Newly Released Records
footnote.com

Contact Us: 1-800-ANCESTRY Ancestry.com Blog Affiliates Gift Memberships
© 1997-2011 Ancestry.com Corporate Information Careers PRIVACY POLICY Terms and Conditions
Ancestry.com

Upgrade
ancestry.com
Hi, kbosarge3661... Sign Out Messages My Account Help To-Dos Quick Links
Home Family Trees Search Collaborate Learning Center DNA Publish Shop Hire an Expert Gift Memberships

K.A. COODY TREE Return to family tree | Tree pages find a person in this tree

Family Group Sheet

Parents

William Moseley
1620 - 1685

Martha Brasseur
1636 - 1730

Parents

Add Father Add Mother

Husband **Alternate Spouses (1)**

William Moseley

B: **1648**
Rappahannock, Essex, Virginia, United States
D: **1700**
Rappahannock, Essex, Virginia, United States

Wife Add another spouse for Hannah Hawkins

Hannah Hawkins

B: **1651**
Old, Rappahannock, Virginia, United States
D: **1700**
Essex, Virginia, United States

Relationship Events **Add a new life event**

Marriage **7 Nov 1689**
Rappahannock, Essex, Virginia, United States

Children **Add a child**

Name	Birth	Death	Hints
John Mosely Son	**1675** Old, Rappahannock, Virginia, United States		
Martha Moseley Daughter	**1675** Essex, Virginia, United States	**1734** Surry, Surry, Virginia, United States	Hints (2)
William Moseley Son	**1682** Essex, Virginia, United States	**7 Mar 1770** Bute, North Carolina, United States	Hints (4)
John Moseley Son	**1695**	**1717** Essex, Virginia, United States	
Sarah Maudsley Daughter	**26 May 1702** Dorchester, Suffolk, Massachusetts, United States	**1762** Dorchester, Suffolk, Massachusetts, United States	
Mary Moseley Daughter	**14 Jul 1707** Dorchester, Suffolk, Massachusetts, United States	**18 Nov 1761** Dorchester, Suffolk, Massachusetts, United States	
Hannah Moseley Daughter	**28 Oct 1711** Dorchester, Suffolk, Massachusetts, United States	**3 Jan 1775** Dorchester, Suffolk, Massachusetts, United States	
Nathaniel Moseley Son	**4 Dec 1715** Dorchester, Suffolk, Massachusetts, United States	**17 Aug 1804** Hampton, Windham, Connecticut, United States	
Silencia Moseley Daughter	**13 Jan 1717**		

Find Your War Hero
Search Newly Released Military Records
Documents & Stories Search Now footnote.com

Contact Us: 1-800-ANCESTRY

Upgrade
ancestry.com
Hi, kbosarge3661... Sign Out Messages My Account Help To-Dos Quick Links
Home Family Trees Search Collaborate Learning Center DNA Publish Shop Hire an Expert Gift Memberships
K.A. COODY TREE Return to family tree | Tree pages find a person in this tree

Family Group Sheet

Parents

William Moseley
1692 - 1770

Elizabeth Thompson
1700 - 1773

Parents

James Muse
1700 - 1758

Sophia Pope
1710 - 1758

Husband Alternate Spouses (1)

William Moseley

B: **1726**
Essex, Virginia, United States

D: **1778**
South Carolina, United States

Wife Alternate Spouses (1)

Sarah Muse

B: **1745**
Barnwell, Barnwell, South Carolina, United States

D: **1829**
Aiken, Barnwell, South Carolina, United States

Relationship Events Add a new life event

Marriage	**1772** South Carolina, United States	

Children Add a child

Name	Birth	Death	Hints
Martha Moseley Daughter			
Benjamin Mosley Son	**1728** Carolina, Carolina, Puerto Rico, United States		
Son Moseley Son	**1735** of, South Carolina, United States		
Robert D Moseley Son	**1755** North Carolina, United States	**8 Dec 1831**	Hints (3)
Robert D Moseley Son	**1755** North Carolina, United States	**1836** Tennessee, United States	
Cecelia Moseley Daughter	**1759**	**1830**	
Benjamin Moseley Son	**1760** Virginia, United States	**1795** Edgefield, Edgefield, South Carolina, United States	
Selah Moseley Daughter	**1760** Edgefield, Edgefield, South Carolina, United States	**1780**	
John Moseley Son	**1764** of, Edgefield, South Carolina, United States	**1790** of Winton, South Carolina, United States	
James Alexander Moseley Son	**1768** Orangeburg, Orangeburg, South Carolina, United States	**1828** of, Edgefield, South Carolina, United States	
William Arthur Buck Moseley Son	**1770** Orangeburg, Orangeburg, South Carolina, United States	**1832**	

Absalom William Moseley Son	Aug 1774 South Carolina, United States	1848 Aiken, Aiken, South Carolina, United States
Ann Nancy Moseley Daughter	1775 Lunenburg, Lunenburg, Virginia, United States	1824
Joab Moseley Son	1781 Aiken, Aiken, South Carolina, United States	1839 Butler, Choctaw, Alabama, United States
George Moseley Son	1784 Aiken, Barnwell, South Carolina, United States	1873
Daniel Moseley Son	1786 Aiken, Barnwell, South Carolina, United States	
Thomas Mason Moseley Son	1788 Aiken, Barnwell, South Carolina, United States	1806
Wiley Mosley Son	1790 Selma, Dallas, Alabama, United States	1851
Sterling Moseley Son	1792 Aiken, Barnwell, South Carolina, United States	
Sarah BLITCHENDON Daughter	1794 Barnwell, Barnwell, South Carolina, United States	1794 Aiken, Barnwell, South Carolina, United States

Contact Us: 1-800-ANCESTRY Ancestry.com Blog Affiliates Gift Memberships
© 1997-2011 Ancestry.com Corporate Information Careers PRIVACY POLICY Terms and Conditions
Ancestry.com

ancestry.com

Upgrade

Hi, kbosarge3661... Sign Out Messages My Account Help To-Dos Quick Links

Home Family Trees Search Collaborate Learning Center DNA Publish Shop Hire an Expert Gift Memberships

K.A. COODY TREE Return to family tree | Tree pages

find a person in this tree

Family Group Sheet

Parents

Wiley Mosley
1790 - 1851

Ann Burch
1794 - 1846

Parents

Elijah Abston
1800 -

Nancy Mosely
1800 -

Husband Alternate Spouses (1)

JOHN J Mosley

B: **1832**
Marion, Perry, Alabama, United States

D: **17 Feb 1891**
Lusk, Choctaw, Alabama, United States

Wife Add another spouse for MARY ANN ABSTON

MARY ANN ABSTON

B: **1830**
Alabama, United States

D: **17 Nov 1917**
Lusk, Choctaw, Alabama, United States

Relationship Events Add a new life event

No relationship events have been added.

Children Add a child

Name	Birth	Death	Hints
William Black Bill Mosley Son	**27 Sep 1859** Choctaw, Alabama, United States	**29 Jan 1926** Choctaw, Alabama, United States	Hints (4)
Mary Moseley Daughter	**1865** Alabama, United States		Hints (1)
Stephen Mosley Son	**1866** New York, United States		Hints (1)
Eliza Mosley Daughter	**1868** Alabama, United States	**1906**	Hints (2)
Lizzie Mosley Daughter	**1868** New York, United States		Hints (1)
Robert Lee Moseley Son	**1871** Alabama, United States		Hints (1)
John Wesley Mosley Son	**5 Apr 1876** Lusk, Choctaw, Alabama, United States	**11 Jun 1957** Choctaw, Alabama, United States (OLD LUSK GRAVEYARD TOXEY AL)	
Armenia Moseley Daughter	**1878** Alabama, United States		Hints (1)
Edgar H Mosley Son	**Sep 1899** Alabama, United States		Hints (1)

Contact Us: 1-800-ANCESTRY
© 1997-2011 Ancestry.com

ancestry.com

Upgrade

Hi, kbosarge3661... Sign Out Messages My Account Help To-Dos Quick Links

Home Family Trees Search Collaborate Learning Center DNA Publish Shop Hire an Expert Gift Memberships

KA COODY TREE # 2 Return to family tree | Tree pages

find a person in this tree

Family Group Sheet

Parents

John Mosley
1832 - 1891

Mary Ann Abston
1830 - 1917

Parents

Daniel Nix JR
1848 - 1916

Catherine Ann " Britton
1851 - 1910

Husband Alternate Spouses (1)

John Wesley Mosley

B: **5 May 1869**
Alabama, USA

D: **11 Jun 1957**
Mobile, Mobile County, Alabama, USA

Wife Add another spouse for Annie Mariah Nix

Annie Mariah Nix

B: **27 Jul 1887**
Gilbertown, Choctaw County, Alabama, USA

D: **14 Apr 1982**
Gilbertown, Choctaw, Alabama, USA

Relationship Events Add a new life event

No relationship events have been added.

Children Add a child

Name	Birth	Death	Hints
JOHN W "DOC" Mosley JR Son		13 aug 2011 mobile al	
Ed Mosley Son	17 Sep 1900 Choctaw, Alabama, United States	3 May 1973	
Susie Mosley Daughter	1905 Alabama		
Eva Mosley Daughter	1907 Alabama		
Columbus Mosley Son	31 May 1910 Choctaw County, AL	Jan 1976 Choctaw County, AL	
Willie Mae Mosley Daughter	6 Nov 1915 Choctaw County, AL	2 Apr 1930 Choctaw County, AL	
J.B. Mosley Son	2 Mar 1919 Choctaw County, AL	17 Jun 2000 Needham, Choctaw, AL	
ANNIE MAE MOSLEY Daughter	15 MARCH 1923 CHOCTAW CO ALABAMA	11 JULY 2005 Choctaw County, Alabama, USA	
Riley Mosley Son	29 Apr 1927 Choctaw County, AL	19 Feb 2006 Butler, Choctaw County, AL	

Contact Us: 1-800-ANCESTRY
© 1997-2011 Ancestry.com

ancestry

Upgrade

Hi, kbosarge3661... Sign Out Messages My Account Help To-Dos Quick Links

Home Family Trees Search Collaborate Learning Center DNA Publish Shop Hire an Expert Gift Memberships

K.A. COODY TREE Return to family tree | Tree pages

find a person in this tree

Family Group Sheet

Parents

Floyd Joshua Coody
1889 - 1996

Mallie Minerva Stewart
1894 - 1950

Parents

John Wesley Mosley
1876 - 1957

Annie Mariah Nix
1887 - 1982

Husband Add another spouse for Dennis COODY

Dennis COODY

B: **16DEC1917**
Choctaw County, Alabama, USA

D:

Wife Add another spouse for Annie Mae Mosley

Annie Mae Mosley

B: **15 March 1920**
Choctaw County, Alabama, USA

D: **11 JULY 2005**
Choctaw County, Alabama, USA (OLD LUSK TOXEY AL)

Relationship Events Add a new life event

No relationship events have been added.

Children Add a child

Name	Birth	Death	Hints
Don Ray COODY Son	23 AUG 1942 Mobile, Mobile, Alabama, USA		
BONNIE GENE COODY Daughter	2 SEPT 1944 MOBILE AL		
PATRICIA COODY Daughter	6 FEB 1946 MOBILE AL		

Contact Us: 1-800-ANCESTRY Ancestry.com Blog Affiliates Gift Memberships

© 1997-2011 Ancestry.com Corporate Information Careers PRIVACY POLICY Terms and Conditions

Ancestry.com

Upgrade

ancestry

Hi, kbosarge3661... Sign Out Messages My Account Help To-Dos Quick Links

Home Family Trees Search Collaborate Learning Center DNA Publish Shop Hire an Expert Gift Memberships

K.A. COODY TREE Return to family tree | Tree pages

find a person in this tree

Family Group Sheet

Parents

Add Father Add Mother

Parents

Add Father Add Mother

Husband Add another spouse for Daniel Davis

Daniel Davis

B: **1790**
Greenbrier, West Virginia, United States

D: **1874**
Ashland, Boyd, Kentucky, United States

Wife Add another spouse for Elizabeth

Elizabeth

B: **1794**

D: **1860**

Relationship Events Add a new life event

No relationship events have been added.

Children Add a child

Name	Birth	Death	Hints
William Alexander Davis Son	**8 Dec 1812** Mobile, Mobile, Alabama, United States	**1 May 1899** Mobile, Mobile, Alabama, United States	

Contact Us: 1-800-ANCESTRY Ancestry.com Blog Affiliates Gift Memberships

© 1997-2011 Ancestry.com Corporate Information Careers PRIVACY POLICY Terms and Conditions

Ancestry.com

ancestry.com

Upgrade

Hi, kbosarge3661... Sign Out Messages My Account Help To-Dos Quick Links

Home Family Trees Search Collaborate Learning Center DNA Publish Shop Hire an Expert Gift Memberships

K.A. COODY TREE Return to family tree | Tree pages

find a person in this tree

Family Group Sheet

Parents

Daniel Davis
1790 - 1874

Elizabeth
1794 - 1860

Parents

Add Father Add Mother

Husband Add another spouse for William Alexander Davis

William Alexander Davis

B: **8 Dec 1812**
Mobile, Mobile, Alabama, United States

D: **1 May 1899**
Mobile, Mobile, Alabama, United States

Wife Add another spouse for Mary Lambert

Mary Lambert

B: **1815**
Georgia, United States

D: **1880**

Relationship Events Add a new life event

No relationship events have been added.

Children Add a child

Name	Birth	Death	Hints
Sarah Ann Davis Daughter	**Oct 1836** Alabama, United States	Citronelle, Mobile, Alabama, United States	
Alexander C Davis Son	**Dec 1839** Alabama, United States	**2 May 1866** Citronelle, Mobile, Alabama, United States	
George W Davis Son	**Dec 1841** Alabama, United States	**13 Mar 1920** Burial Davis Stringfellow Cemetery, Mobile, Alabama, United States	
Daniel Davis Son	**13 Jan 1844** Citronelle, Mobile, Alabama, United States	**25 Apr 1929** Mobile, Mobile, Alabama, United States	
Andrew Jackson Davis Son	**30 Sep 1845** Alabama	**14 Oct 1906** Citronelle, Mobile, Alabama, United States	
Elizabeth Davis Daughter	**11 May 1846** Alabama	**30 May 1887**	
William Henry Davis Son	**17 Mar 1854** Alabama, United States	**28 Jan 1933**	
Catherine J Davis Daughter	**1854**		
Caroline Jane Davis Daughter	**26 May 1855** Alabama	**3 May 1932** Mobile, Mobile, Alabama, United States	
A C Davis Son	**Mar 1856** Mississippi, United States	**11 Jul 1920** Nacogdoches, Nacogdoches, Texas, United States	

Upgrade
ancestry.com
Hi, kbosarge3661... Sign Out Messages My Account Help To-Dos Quick Links
Home Family Trees Search Collaborate Learning Center DNA Publish Shop Hire an Expert Gift Memberships

K.A. COODY TREE Return to family tree | Tree pages find a person in this tree

Family Group Sheet

Parents

William Alexander Davis
1812 - 1899

Mary Lambert
1815 - 1880

Parents

Add Father Add Mother

Husband **Alternate Spouses (1)**

Andrew Jackson Davis

B: **30 Sep 1845**
Alabama

D: **14 Oct 1906**
Citronelle, Mobile, Alabama, United States

Wife Add another spouse for Rosanna Davis

Rosanna Davis

B: **28 Dec 1855**
Alabama, United States

D: **9 Nov 1945**
Gulfcrest, Mobile, Alabama, United States

Relationship Events **Add a new life event**

Marriage	**20 Dec 1871** Mobile, Mobile, Alabama, United States

Children **Add a child**

Name	Birth	Death	Hints
Ada Florence Davis Daughter	**25 Jul 1872** Alabama	**27 Feb 1965** Alabama, United States	
Ada Davis Daughter	**abt 1873** Alabama		
Ada Davis Daughter	**abt 1873** Alabama		
Ida Belle Davis Daughter	**1874** Alabama, United States	**18 Aug 1959** Mobile, Mobile, Alabama, United States	
Lella Davis Daughter	**Dec 1875** Alabama		
Lella Davis Daughter	**abt 1876** Alabama		
Emma Davis Daughter	**abt 1878** Alabama		
Emma Davis Daughter	**abt 1878** Alabama		
Alfred Davis Son	**Jan 1880** Alabama		
Alfred Davis Son	**abt 1880** Alabama		

Upgrade
ancestry.com
Hi, kbosarge3661... Sign Out Messages My Account Help To-Dos Quick Links
Home Family Trees Search Collaborate Learning Center DNA Publish Shop Hire an Expert Gift Memberships

K.A. COODY TREE Return to family tree | Tree pages find a person in this tree

Family Group Sheet

Parents

James Williams
1828 - 1899

Elizabeth Ann Byrd
1831 - 1872

Parents

Andrew Jackson Davis
1845 - 1906

Rosanna Davis
1855 - 1945

Husband Add another spouse for Andrew Jackson Williams

Andrew Jackson Williams

B: **21 Aug 1866**
Beaver Meadow, Mobile, Alabama, United States

D: **09 Apr 1920**
Mobile, Mobile, Alabama, United States

Wife Add another spouse for Ada Florence Davis

Ada Florence Davis

B: **25 Jul 1872**
Alabama

D: **27 Feb 1965**
Alabama, United States

Relationship Events Add a new life event

Marriage	**1891** Mobile, Mobile, Alabama, United States

Children Add a child

Name	Birth	Death	Hints
Anna L Williams Daughter	**Aug 1892** Alabama		
Jesse J Williams Son	**Mar 1896** Alabama		
Lula Inez Williams Daughter	**Mar 1898** Alabama	**1978**	Hints (3)
Dovie E Williams Daughter	**1902** Alabama		
Ida B Williams Daughter	**1904** Alabama		
Lottie W Williams Daughter	**25 Aug 1907**	**29 Jun 1973**	
Letta G Williams Daughter	**1907** Alabama		
HORACE E Williams Son	**23 OCT 1909** Mobile, Mobile, Alabama, United States	**20 Mar 1969 GULFCREST GRAVEYARD GULFCREST AL** Mobile, Mobile, Alabama, United States	
Ada E Williams Daughter	**abt 1911** Alabama		
Clara R Williams Daughter	**abt 1913** Alabama		
Oliverta Williams Daughter	**abt 1917** Alabama		

Willivista Williams Daughter	abt 1917 Alabama

Contact Us: 1-800-ANCESTRY Ancestry.com Blog Affiliates Gift Memberships
© 1997-2011 Ancestry.com Corporate Information Careers PRIVACY POLICY Terms and Conditions
Ancestry.com

Upgrade
ancestry Hi, kbosarge3661... Sign Out Messages My Account Help To-Dos Quick Links
Home Family Trees Search Collaborate Learning Center DNA Publish Shop Hire an Expert Gift Memberships

K.A. COODY TREE Return to family tree | Tree pages find a person in this tree

Family Group Sheet

Parents

Arthur Archibald Coody
1720 - 1809

Eughtooie Tassell
1700 - 1740

Parents

Edward Vann
1710 - 1752

Charity Vann
1725 - 1790

Husband Add another spouse for Arthur Archibald Coody jr

Arthur Archibald Coody jr

B: **1742**
Scotland

D: **Jun 1782**
Horns Creek, Carolina, Puerto Rico, United States

Wife Add another spouse for Edith Vann

Edith Vann

B: **1752**
Edgeville, South Carolina, United States

D: **1805**
Lincoln, Georgia, United States

Relationship Events Add a new life event

Marriage	**1770** Cherokee, Washington, Tennessee, United States	

Children Add a child

Name	Birth	Death	Hints
Joseph Coody Son	**1750**		
Arthur Archibald Coody Son	**1760** Cherokee, Washington, Tennessee, United States	**1809**	
Nancy Coody Daughter	**1761** North Carolina, United States	**1815** Elbert, Georgia, United States	
Lewis Coody Son	**1765**	**10 Jul 1787** Horns Creek, Edgefield, South Carolina, United States	
Rachel Coody Daughter	**1767** South Carolina, United States	**1811** Lincoln, Georgia, United States	
James Coody Son	**1770** Horns Creek, Granville, South Carolina, United States	**1845** Tippah, Mississippi, United States	
Edward Coody Son	**1772** South Carolina	**1811** Lincoln, Georgia, United States	
Zephaniah Coody Son	**1774** Lincoln, Georgia, United States	**1832** Warren, Mississippi, United States	
Coody Daughter	**1776**		
Esther Coody Daughter	**1776**		
Joseph Coody Son	**2000**	**11 Oct 1859** Cherokee, Oklahoma, United States	

Upgrade
ancestry
Hi, kbosarge3661... Sign Out Messages My Account Help To-Dos Quick Links
Home Family Trees Search Collaborate Learning Center DNA Publish Shop Hire an Expert Gift Memberships
K.A. COODY TREE Return to family tree | Tree pages find a person in this tree

Family Group Sheet

Parents

Arthur A Coody jr
1742 - 1782

Edith Vann
1752 - 1805

Parents

Add Father Add Mother

Husband Add another spouse for James Coody

James Coody

B: **1770**
Horns Creek, Granville, South Carolina, United States

D: **1845**
Tippah, Mississippi, United States

Wife Add another spouse for Sarah

Sarah

B:

D: **1839**
Tippah, Mississippi, United States

Relationship Events Add a new life event

Marriage	**1788** Burke, Georgia, United States

Children Add a child

Name	Birth	Death	Hints
Hiram L Coody Son	**1789** Lincoln, Georgia, United States	**1846** Roaser, Sumter, Alabama, United States	
Lewis Theodore Coody Son	**1794** Lincoln, Georgia, United States	**1859** Pinetta, Madison, Florida, United States	
Edward Paul Coody Son	**1800** Burke, Georgia, United States	Warwickshire, England	
Archibald Benjamin Coody Son	**4 Dec 1805** Lookout MT, Tennessee, United States	**10 May 1865** Pulaski, Georgia, United States	
Sarah Coody Daughter	**1807** Tennessee, United States	United States	
James L Coody Son	**13 Nov 1808**	**2 Sep 1884** Pinetta, Madison, Florida, United States	
Joseph Jesse Coody Son	**1812** Giles, Tennessee, United States	**1870** Hill, Texas, United States	
John Henry Coody Son	**1815** Tennessee, United States		
Henry Carter Coody Son	**5 Jan 1818** Alabama, United States	**2 May 1898** Spring Creek, Rapides, Louisiana, United States	
Liza Coody Daughter	**1820** Tennessee, United States	United States	
Zephaniah Coody Son	**1822** Tennessee, United States	Louisiana, United States	

Upgrade
ancestry.com
Hi, kbosarge3661... Sign Out Messages My Account Help To-Dos Quick Links
Home Family Trees Search Collaborate Learning Center DNA Publish Shop Hire an Expert Gift Memberships

K.A. COODY TREE Return to family tree | Tree pages find a person in this tree

Family Group Sheet

Parents

James Coody
1770 - 1845

Sarah
- 1839

Parents

Add Father Add Mother

Husband Add another spouse for Hiram L Coody

Hiram L Coody

B: **1789**
Lincoln, Georgia, United States

D: **1846**
Rosser, Sumter, Alabama, United States

Wife Add another spouse for Harriet F Camp

Harriet F Camp

B: **1795**
Virginia, United States

D: **May 1860**
Grimes CO., TX

Relationship Events **Add a new life event**

Marriage	**29 Oct 1818** Baldwin, Alabama, United States	

Children **Add a child**

Name	Birth	Death	Hints
William H Coody Son	**Oct 1819** Baldwin, Alabama, United States	**1854** Blum, Hill, Texas, United States	
Elizabeth Coody Daughter	**1820** Alabama, United States		
Mary Ann Coody Daughter	**14 Oct 1821** Baldwin, Alabama, United States	**1900** Falls, Texas, United States	
Benjamin Samuel Coody Son	**20 Jun 1823** Alabama, United States	**10 Oct 1904** Blum, Hill, Texas, United States	
WT Doc Coody Son	**1825**	**1860**	
James Leroy Coody Son	**1827** Wilcox, Alabama, United States	**24 Mar 1855** Sumter, Alabama, United States	
W T Coody Son	**1829**	**1860**	

WORLD MEMORY PROJECT
Millions of documents survived the Holocaust. You can help make them searchable online.
Learn More

Contact Us: 1-800-ANCESTRY Ancestry.com Blog Affiliates Gift Memberships
© 1997-2011 Ancestry.com Corporate Information Careers PRIVACY POLICY Terms and Conditions
Ancestry.com

Upgrade

ancestry.com Hi, kbosarge3661... Sign Out Messages My Account Help To-Dos Quick Links

Home Family Trees Search Collaborate Learning Center DNA Publish Shop Hire an Expert Gift Memberships

K.A. COODY TREE Return to family tree | Tree pages find a person in this tree

Family Group Sheet

Parents

Hiram L Coody 1789 - 1846
Harriet F Camp 1795 - 1860

Parents

Asa Baucom 1799 - 1858
Elizabeth Pistole 1801 - 1881

Husband Add another spouse for James Leroy Coody

James Leroy Coody

B: **1827**
Wilcox, Alabama, United States
D: **24 Mar 1855**
Sumter, Alabama, United States

Wife Alternate Spouses (2)

Martha A Baucom

B: **19 Apr 1829**
Anson, North Carolina, United States
D: **1892**
Choctaw, Alabama, United States

Relationship Events Add a new life event

Marriage	**1846** Choctaw, Alabama, United States	

Children Add a child

Name	Birth	Death	Hints
Carolyn Cornelia Coody Daughter	**Mar 1845** Sumter, Alabama, United States	**1941** Alabama, United States	
William John Coody Son	**1847** Sumpter, Alabama, United States	**1909** Choctaw, Alabama, United States	
Charles Alexander Coody Son	**1854** Sumter, Alabama, United States	**26 Jul 1917** Mississippi, United States	

25% SAVINGS ANCESTRY.COM SUBSCRIBERS ONLY

Find More Historical Records

Search Newly Released Records

footnote.com

Contact Us: 1-800-ANCESTRY Ancestry.com Blog Affiliates Gift Memberships

© 1997-2011 Ancestry.com Corporate Information Careers PRIVACY POLICY Terms and Conditions

Ancestry.com

Upgrade

ancestry.com

Hi, kbosarge3661... Sign Out Messages My Account Help To-Dos Quick Links

Home Family Trees Search Collaborate Learning Center DNA Publish Shop Hire an Expert Gift Memberships

K.A. COODY TREE Return to family tree | Tree pages find a person in this tree

Family Group Sheet

Parents

James Leroy Coody
1827 - 1855

Martha A Baucom
1829 - 1892

Parents

william g Adams

SARAH A

Husband Alternate Spouses (1)

William John Coody

B: **1847**
Sumpter, Alabama, United States

D: **1909**
Choctaw, Alabama, United States

Wife Add another spouse for Abagail Adams

Abagail Adams

B: **1851**
Choctaw, Alabama, United States

D: **Oct 1924**
Choctaw, Alabama, United States

Relationship Events Add a new life event

Marriage	**18 Mar 1875** Choctaw, Alabama, United States	

Children Add a child

Name	Birth	Death	Hints
Mary Rebecca Coody Daughter	**1872** Alabama, United States	**Apr 1939** Choctaw, Alabama, United States	
Annie Dora Coody Daughter	**1878** Alabama	Choctaw, Alabama, United States	
William Nilon Coody Son	**28 Feb 1881** Choctaw, Alabama, United States	**Jul 1968** Gilbertown, Choctaw, Alabama, United States of America	
John Wesley Coody Son	**1886** Choctaw, Alabama, United States	**Apr 1965** Albertville, Marshall, Alabama, United States	
Floyd Joshua Coody Son	**9 Jan 1889** Choctaw, Alabama, United States	**Aug 1996** Choctaw, Alabama, United States	
Milton Benjamin Coody Son	**14 Jan 1892** Choctaw, Alabama, United States	**19 Nov 1959**	
James Coody Son	**12 Sep 1894** Choctaw, Alabama, United States	**Feb 1927** Choctaw, Alabama, United States	
Sallie Cody Daughter	**1894** Alabama, United States		

25% SAVINGS ANCESTRY.COM SUBSCRIBERS ONLY
Find More Historical Records
Search Newly Released Records
footnote.com

Contact Us: 1-800-ANCESTRY Ancestry.com Blog Affiliates Gift Memberships
© 1997-2011 Ancestry.com Corporate Information Careers PRIVACY POLICY Terms and Conditions
Ancestry.com

Upgrade

ancestry

Hi, kbosarge3661... Sign Out Messages My Account Help To-Dos Quick Links

Home Family Trees Search Collaborate Learning Center DNA Publish Shop Hire an Expert Gift Memberships

K.A. COODY TREE Return to family tree | Tree pages find a person in this tree

Family Group Sheet

Parents

Hoyd Joshua Coody
1889 - 1996

Mallie Minerva Stewart
1894 - 1950

Parents

John Wesley Mosley
1876 - 1957

Annie Mariah Nix
1887 - 1982

Husband Add another spouse for Dennis COODY

Dennis COODY

B: **16DEC1917**
Choctaw County, Alabama, USA

D:

Wife Add another spouse for Annie Mae Mosley

Annie Mae Mosley

B: **15 March 1920**
Choctaw County, Alabama, USA

D: **11 JULY 2005**
Choctaw County, Alabama, USA (OLD LUSK TOXEY AL)

Relationship Events Add a new life event

No relationship events have been added.

Children Add a child

Name	Birth	Death	Hints
Don Ray COODY Son	**23 AUG 1942** Mobile, Mobile, Alabama, USA		
BONNIE GENE COODY Daughter	**2 SEPT 1944** MOBILE AL		
PATRICIA COODY Daughter	**6 FEB 1946** MOBILE AL		

DID YOUR FAMILY FIGHT IN THE REVOLUTIONARY WAR?
Search through **70 million original documents** that may say so.
Search Now

25% OFF for Ancestry.com subscribers

Contact Us: 1-800-ANCESTRY Ancestry.com Blog Affiliates Gift Memberships
© 1997-2011 Ancestry.com Corporate Information Careers PRIVACY POLICY Terms and Conditions
Ancestry.com

Upgrade

ancestry.com

Hi, kbosarge3661... Sign Out Messages My Account Help To-Dos Quick Links

Home Family Trees Search Collaborate Learning Center DNA Publish Shop Hire an Expert Gift Memberships

K.A. COODY TREE Return to family tree | Tree pages find a person in this tree

Family Group Sheet

Parents

Dennis COODY
1917 -

Annie Mae Mosley
1920 - 2005

Parents

HORACE E Williams
1909 - 1969

MAMMIE M SUMMRALL
1912 - 1983

Husband Add another spouse for Don Ray COODY

Don Ray COODY

B: **23 AUG 1942**
Mobile, Mobile, Alabama, USA
D:

Wife Add another spouse for Linda M Williams

Linda M Williams

B: **3 FEB 1946**
Mobile County, Alabama, USA
D:

Relationship Events Add a new life event

No relationship events have been added.

Children Add a child

Name	Birth	Death	Hints
CHERYL R COODY Daughter	2 AUG 1966 MOBILE AL		
Katherine Ann COODY Daughter	27 JAN 1969 Mobile County, Alabama, USA		

DID YOUR FAMILY FIGHT IN THE REVOLUTIONARY WAR?
Search through **70 million original documents** that may say so.
Search Now
footnote
25% OFF for Ancestry.com subscribers

Contact Us: 1-800-ANCESTRY Ancestry.com Blog Affiliates Gift Memberships
© 1997-2011 Ancestry.com Corporate Information Careers PRIVACY POLICY Terms and Conditions
Ancestry.com

Upgrade

ancestry.com Hi, kbosarge3661... Sign Out Messages My Account Help To-Dos Quick Links

Home Family Trees Search Collaborate Learning Center DNA Publish Shop Hire an Expert Gift Memberships

K.A. COODY TREE Return to family tree | Tree pages find a person in this tree

Family Group Sheet

Parents

Add Father Add Mother

Parents

Add Father Add Mother

Husband Add another spouse for Johan VonBaucom

Johan VonBaucom

B: Germany

D: 1705 North Carolina, United States

Wife Add another spouse for Susannah Vandergrift

Susannah Vandergrift

B: 1680

D: 1710 North Carolina, United States

Relationship Events Add a new life event

No relationship events have been added.

Children Add a child

Name	Birth	Death	Hints
Nicholas Baucom Son	1700 St George, Baltimore, Maryland, United States	10 Apr 1762 St Stephens, Johnson, North Carolina, United States	

Contact Us: 1-800-ANCESTRY Ancestry.com Blog Affiliates Gift Memberships

© 1997-2011 Ancestry.com Corporate Information Careers PRIVACY POLICY Terms and Conditions

Ancestry.com

Upgrade
ancestry.com Hi, kbosarge3661... Sign Out Messages My Account Help To-Dos Quick Links
Home Family Trees Search Collaborate Learning Center DNA Publish Shop Hire an Expert Gift Memberships

K.A. COODY TREE Return to family tree | Tree pages find a person in this tree

Family Group Sheet

Parents

Johan VonBaucom
- 1705

Susannah Vandergrift
1680 - 1710

Parents

Add Father Add Mother

Husband **Alternate Spouses (1)**

Nicholas Baucom

B: **1700**
St George, Baltimore, Maryland, United States

D: **10 Apr 1762**
St Stephens, Johnson, North Carolina, United States

Wife **Add another spouse for Mary**

Mary

B: **1705**
St Georges Parrish, Baltimore, Maryland, United States

D: **1725**
North Carolina, United States

Relationship Events **Add a new life event**

Marriage **1724**
St Georges Parish, Baltimore, Maryland, United States

Children **Add a child**

Name	Birth	Death	Hints
John Baucom Son	**1 Jul 1725** St Georges Parish, Baltimore, Maryland, United States	**Jun 1800** Wake, North Carolina, United States	
John Baucom Son	**1 Jul 1725** St George, Baltimore, Maryland, United States	**18 Jun 1800** Wake, North Carolina, United States	
Susannah Baucom Daughter	**1740** North Carolina, United States	**1810** Carolina, San Juan, Puerto Rico, United States	

Contact Us: 1-800-ANCESTRY Ancestry.com Blog Affiliates Gift Memberships
© 1997-2011 Ancestry.com Corporate Information Careers PRIVACY POLICY Terms and Conditions
Ancestry.com

ancestry.com Upgrade
Hi, kbosarge3661... Sign Out Messages My Account Help To-Dos Quick Links
Home Family Trees Search Collaborate Learning Center DNA Publish Shop Hire an Expert Gift Memberships
K.A. COODY TREE Return to family tree | Tree pages find a person in this tree

Family Group Sheet

Parents

Nicholas Baucom
1700 - 1762

Mary
1705 - 1725

Parents

Add Father Add Mother

Husband Add another spouse for John Baucom

John Baucom

B: **1 Jul 1725**
St George, Baltimore, Maryland, United States

D: **18 Jun 1800**
Wake, North Carolina, United States

Wife Add another spouse for Rachel Barker

Rachel Barker

B:
Baltimore, Maryland, United States

D: **Jun 1800**
Wake, North Carolina, United States

Relationship Events Add a new life event

No relationship events have been added.

Children Add a child

Name	Birth	Death	Hints
John Baucom Jr Son	**1747** Johnston, North Carolina	**Nov 1840** Johnston, North Carolina	
Isham Baucom Son	**1754** St George, Baltimore, Maryland, United States		
Mary Baucom Daughter	**1757** Wake, North Carolina, United States		
James Baucom Son	**1759** Wake, North Carolina, United States	**1825** Anson, Anson, North Carolina, United States	
Rachel Baucom Daughter	**1764** Wake, North Carolina, United States	**1855** Wake, North Carolina, United States	
BRITTAIN BURWELL BAUCOM Son	**1766** North, NC, USA	**1831** Maury, Tennessee, United States	
Jemina Baucom Daughter	**1768** Wake, North Carolina, United States	Kentucky, United States	
Josiah Baucom Son	**1770** Wake, North Carolina, United States	**6 Jun 1848** Fayette, Fayette, Tennessee, United States	
Asa Baucom Son	**1774** Wake, North Carolina, United States	**1830**	
Cader Baucom Son	**1777** Wake, North Carolina, United States	**1830**	
Lewis Baucom Son	**1780** Wake, North Carolina, United States	**Jun 1874** Union, Union, North Carolina, United States	

Upgrade
ancestry.com
Hi, kbosarge3661... Sign Out Messages My Account Help To-Dos Quick Links
Home Family Trees Search Collaborate Learning Center DNA Publish Shop Hire an Expert Gift Memberships

K.A. COODY TREE Return to family tree | Tree pages find a person in this tree

Family Group Sheet

End

Parents

John Baucom
1725 - 1800

Rachel Barker
- 1800

Parents

Add Father Add Mother

Husband Add another spouse for Josiah Baucom

Josiah Baucom

B: **1770**
Wake, North Carolina, United States

D: **6 Jun 1848**
Fayette, Fayette, Tennessee, United States

Wife Add another spouse for Sarah Brantly

Sarah Brantly

B: **1772**
North Carolina, United States

D: **1854**
Union, North Carolina, United States

Relationship Events Add a new life event

Marriage	**1796** Wake, North Carolina, United States

Children Add a child

Name	Birth	Death	Hints
Wiley Baucom Son	**1794**	**8 Apr 1839** Anson, North Carolina, United States	
William Baucom Son	**1794**	**1860** Mississippi, United States	
Lucy Baucom Daughter	**1796** Wake, North Carolina, United States		
Asa Baucom Son	**1799** Anson, North Carolina, United States	**1858** Choctaw, Alabama, United States	
Daniel Baucom Son	**1800** North Carolina, United States	Tennessee, United States	
Ransom Baucom Son	**22 May 1802** North Carolina, United States	**1880** Tennessee, United States	
Daughter Baucom Daughter	**1804**		
Levi Baucom Son	**1804** Wake, North Carolina, United States	**15 Jun 1865** Wake, North Carolina, United States	
Willis Baucom Son	**7 Jul 1809** North Carolina, United States	**13 Jun 1880** Anson, North Carolina, United States	
Charles Alfred Baucom Son	**23 Jan 1813** Wake, North Carolina, United States	**9 Jun 1882** Anson, North Carolina, United States	
Gilliam Baucom Son	**19 Jun 1814** North Carolina, United States	**11 May 1885** Union, North Carolina, United States	

Upgrade
ancestry
Hi, kbosarge3661... Sign Out Messages My Account Help To-Dos Quick Links
Home Family Trees Search Collaborate Learning Center DNA Publish Shop Hire an Expert Gift Memberships
K.A. COODY TREE Return to family tree | Tree pages find a person in this tree

Family Group Sheet

Parents

Josiah Baucom
1770 - 1848

End
Sarah Brantly
1772 - 1854

Parents

Robertson Pistole
1773 - 1853

Elizabeth Travis
1778 - 1841

Husband **Alternate Spouses (1)**

Asa Baucom

B: **1799**
Anson, North Carolina, United States

D: **1858**
Choctaw, Alabama, United States

Wife Add another spouse for Elizabeth Pistole

Elizabeth Pistole

B: **5 Jan 1801**
Burnsville, Anson, North Carolina, United States

D: **5 Jun 1881**
Choctaw, Alabama, United States

Relationship Events **Add a new life event**

Marriage	**20 Jan 1820** Anson, North Carolina, United States	

Children **Add a child**

Name	Birth	Death	Hints
William Davis Baucom Son	**1821** Anson, North Carolina, United States	**1878** Mobile, Alabama, United States	
James S Baucom Son	**1823** North Carolina	**1882**	
Eliza Baucom Daughter	**1827**	**1885**	
Martha A Baucom Daughter	**19 Apr 1829** Anson, North Carolina, United States	**1892** Choctaw, Alabama, United States	
Lucy Baucom Daughter	**19 Aug 1833** Anson, North Carolina, United States	Alabama, United States	
John H Baucheom Son	**1835** North Carolina, United States	**1918** Gonzales, Texas, United States	
MJ Baucom Daughter	**1835**		
MJ Baucom Daughter	**1835**		
Elizabeth Baucom Daughter	**1837**		
E M Baucum Daughter	**1841** Alabama		
E M Baucom Daughter	**1841**		

Upgrade
ancestry.com
Hi, kbosarge3661... Sign Out Messages My Account Help To-Dos Quick Links
Home Family Trees Search Collaborate Learning Center DNA Publish Shop Hire an Expert Gift Memberships

K.A. COODY TREE Return to family tree | Tree pages find a person in this tree

Family Group Sheet

Parents

Hiram L Coody
1789 - 1846

Harriet F Camp
1795 - 1860

Parents

Asa Baucom
1799 - 1858

Elizabeth Pistole
1801 - 1881

Husband Add another spouse for James Leroy Coody

James Leroy Coody

B: **1827**
Wilcox, Alabama, United States

D: **24 Mar 1855**
Sumter, Alabama, United States

Wife **Alternate Spouses (2)**

Martha A Baucom

B: **19 Apr 1829**
Anson, North Carolina, United States

D: **1892**
Choctaw, Alabama, United States

Relationship Events **Add a new life event**

Marriage	**1846** Choctaw, Alabama, United States	

Children **Add a child**

Name	Birth	Death	Hints
Carolyn Cornelia Coody Daughter	**Mar 1845** Sumter, Alabama, United States	**1941** Alabama, United States	
William John Coody Son	**1847** Sumpter, Alabama, United States	**1909** Choctaw, Alabama, United States	
Charles Alexander Coody Son	**1854** Sumter, Alabama, United States	**26 Jul 1917** Mississippi, United States	

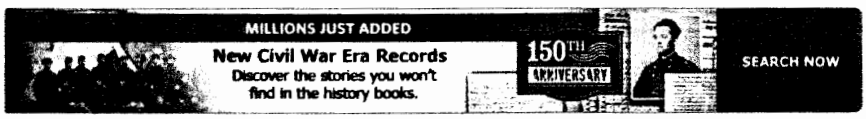

Contact Us: 1-800-ANCESTRY Ancestry.com Blog Affiliates Gift Memberships
© 1997-2011 Ancestry.com Corporate Information Careers PRIVACY POLICY Terms and Conditions
Ancestry.com

Upgrade
ancestry.com
Hi, kbosarge3661... Sign Out Messages My Account Help To-Dos Quick Links
Home Family Trees Search Collaborate Learning Center DNA Publish Shop Hire an Expert Gift Memberships

K.A. COODY TREE Return to family tree | Tree pages

find a person in this tree

Family Group Sheet

Parents

James Leroy Coody
1827 - 1855

Martha A Baucom
1829 - 1892

Parents

william g Adams

SARAH A

Husband Alternate Spouses (1)

William John Coody

B: **1847**
Sumpter, Alabama, United States

D: **1909**
Choctaw, Alabama, United States

Wife Add another spouse for Abagail Adams

Abagail Adams

B: **1851**
Choctaw, Alabama, United States

D: **Oct 1924**
Choctaw, Alabama, United States

Relationship Events Add a new life event

Marriage **18 Mar 1875**
Choctaw, Alabama, United States

Children Add a child

Name	Birth	Death	Hints
Mary Rebecca Coody Daughter	**1872** Alabama, United States	**Apr 1939** Choctaw, Alabama, United States	
Annie Dora Coody Daughter	**1878** Alabama	Choctaw, Alabama, United States	
William Nilon Coody Son	**28 Feb 1881** Choctaw, Alabama, United States	**Jul 1968** Gilbertown, Choctaw, Alabama, United States of America	
John Wesley Coody Son	**1886** Choctaw, Alabama, United States	**Apr 1965** Albertville, Marshall, Alabama, United States	
Floyd Joshua Coody Son	**9 Jan 1889** Choctaw, Alabama, United States	**Aug 1996** Choctaw, Alabama, United States	
Milton Benjamin Coody Son	**14 Jan 1892** Choctaw, Alabama, United States	**19 Nov 1959**	
James Coody Son	**12 Sep 1894** Choctaw, Alabama, United States	**Feb 1927** Choctaw, Alabama, United States	
Sallie Cody Daughter	**1894** Alabama, United States		

Contact Us: 1-800-ANCESTRY Ancestry.com Blog Affiliates Gift Memberships
© 1997-2011 Ancestry.com Corporate Information Careers PRIVACY POLICY Terms and Conditions
Ancestry.com

Upgrade
ancestry.com
Hi, kbosarge3661... Sign Out Messages My Account Help To-Dos Quick Links
Home Family Trees Search Collaborate Learning Center DNA Publish Shop Hire an Expert Gift Memberships

Andrew Jackson Williams

kbosarge36619 added this on 24 Jul 2010

DannyRoss49 originally submitted this to Pekema/Williams on 10 Dec 2009

Category Type: Portrait / Family Photo

Photos for L.williams Family Tree

Mammie Merle Sumerale Horace Williams

Attached to in this tree

Andrew Jackson Williams
1866 - 1920

Other trees this object is saved to

Paulsen Family Tree
by Elizabeth Paulsen on 23 Jan 2010

Wesley Todd McCain
by wtoddmccain on 7 Feb 2011

coody Family Tree
by kbosarge36619 on 29 Jul 2011

George G Williams
by pjnickel on 18 Sep 2010

Horace Williams Father

Upgrade
ancestry.com
Hi, kbosarge3661... Sign Out Messages My Account Help To-Dos Quick Links
Home Family Trees Search Collaborate Learning Center DNA Publish Shop Hire an Expert Gift Memberships

Ada Davis Williams

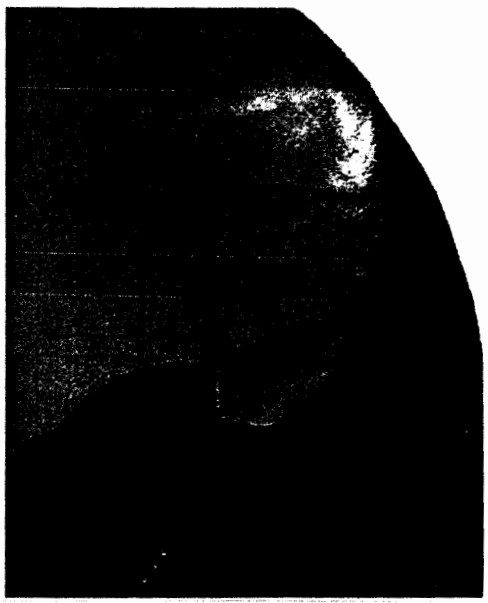

kbosarge36619 added this on 10 Dec 2010

DannyRoss49 originally submitted this to Pekema/Williams on 20 Sep 2009

Category Type: Portrait / Family Photo

Photos for L.williams Family Tree

Ada Davis Williams | Vigor Cemetary 014

Attached to in this tree

Ada F Davis
1872 - 1965

Other trees this object is saved to

Paulsen Family Tree
by Elizabeth Paulsen on 23 Jan 2010

coody Family Tree
by kbosarge36619 on 12 Dec 2010

Horce Williams mother

View media - Ancestry.com

Upgrade

ancestry.com

Hi, kbosarge3661... Sign Out Messages My Account Help To-Dos Quick Links

Home Family Trees Search Collaborate Learning Center DNA Publish Shop Hire an Expert Gift Memberships

Earl Royce Williams

1962, Korea

Media Objects for coody Family Tree

PhillipPerry_179C Vigor Cemetary 016

Attached to in this tree

Royce Williams
1934 - 1968

Other trees this object is saved to

Pekerna/Williams
by DannyRose49 on 3 Nov 2010

Killed in line of Duty
June 1968

Upgrade

ancestry.com

Hi, kbosarge3661... Sign Out Messages My Account Help To-Dos Quick Links

Home Family Trees Search Collaborate Learning Center DNA Publish Shop Hire an Expert Gift Memberships

Earl Royce Williams

kbosarge36619 added this on 30 Jul 2011

davidvigor originally submitted this to Vigor Family Tree on 1 Dec 2007

Category Type: Portrait / Family Photo

Media Objects for coody Family Tree

Vigor Cemetary 016 Lula Williams

Attached to in this tree

Royce Williams
1934 - 1968

Other trees this object is saved to

Lwilliams Family Tree
by kbosarge36619 on 11 Dec 2010

Killed in line of Duty
June 1968

ancestry.com

Upgrade

Hi, kbosarge3661... Sign Out Messages My Account Help To-Dos Quick Links

Home Family Trees Search Collaborate Learning Center DNA Publish Shop Hire an Expert Gift Memberships

Mammie Merle Sumerale

kbosarge36619 added this on 24 Jul 2010

davidvigor originally submitted this to Vigor Family Tree on 1 Dec 2007

Category Type: Portrait / Family Photo

Photos for L.williams Family Tree

Vigor Cemetary 014 | Andrew Jackson Williams

Attached to in this tree

mammie summerall
1912 - 1983

Other trees this object is saved to

coody Family Tree
by kbosarge36619 on 29 Jul 2011

Wife of Horce William
Daughter of George and
Daisy Summerall

Upgrade

ancestry.com

Hi, kbosarge3661... Sign Out Messages My Account Help To-Dos Quick Links

Home Family Trees Search Collaborate Learning Center DNA Publish Shop Hire an Expert Gift Memberships

Horace Williams

kbosarge36619 added this on 24 Jul 2010

DannyRoss49 originally submitted this to Pekema/Williams on 20 Sep 2009

Category Type: Portrait / Family Photo

Photos for L.williams Family Tree

Andrew Jackson Williams | Horace Earl Williams

Attached to in this tree

horace e williams
1909 - 1969

Other trees this object is saved to

Paulsen Family Tree
by Elizabeth Paulsen on 23 Jan 2010

coody Family Tree
by kbosarge36619 on 29 Jul 2011

Son of Andrew Jackson
& Ada Williams

Upgrade

ancestry.com

Hi, kbosarge3661... Sign Out Messages My Account Help To-Dos Quick Links

Home Family Trees Search Collaborate Learning Center DNA Publish Shop Hire an Expert Gift Memberships

Lucy and Judson Perry

, Ft. Worth, TX

Photos for K.A. COODY TREE

Frances Perry Entrekin

Added by kbosarge36619 on 7 Aug 2011
(Originally submitted by MaryGuy33)

Francis was the sister of John Judson

People who saved this photo

Judy VanNewkirk saved this to Bill & Judy VanNewkirk's Family Tree on 14 Aug 2010

kbosarge36619 saved this to Lwilliams Family Tree on 11 Dec 2010

diane mcglothlin saved this to Wales Family Tree on 18 Jan 2010

Frances Perry Entrekin

is saved to

idus on 20 Aug 2010

umily Tree
by Judy VanNewkirk on 28 Jul 2010

Allen Family Tree
by stacylee23 on 10 Sep 2009

Owen jr Family Tree
by charleslowenjr on 7 Apr 2009

Simmons Family Tree
by grant00_1 on 28 Jan 2009

Taylor/Thomas/Perkins/Edge/Creech
by D_Herldotz on 2 Oct 2008

Owen Family Tree
by ilareeo on 13 Jul 2008

Johnson/McNabb/Thompson Family Tree
by DavidJohnson5519 on 10 Apr 2008

McBride Family Tree
by sandimae40 on 27 Mar 2008

Lwilliams Family Tree
by kbosarge36619 on 11 Dec 2010

McBrayer/Pylant Family Tree
by SandraKeyes27 on 29 Sep 2010

kbosarge36619 added this on 8 Aug 2011

MaryGuy33 originally submitted this to Taylor-Guy Public on 23 Sep 2006

Category Type: Portrait / Family Photo

Probably taken after they moved to Texas

Upgrade
ancestry.com
Hi, kbosarge3661... Sign Out Messages My Account Help To-Dos Quick Links
Home Family Trees Search Collaborate Learning Center DNA Publish Shop Hire an Expert Gift Memberships

Marshall Entrekin

kbosarge36619 added this on 6 Aug 2011

A_Entrekin originally submitted this to MyFamilyLine on 2 Jan 2011

Category Type: Portrait / Family Photo

Entrekins and Bolins. Marshall is in the front center.

Photos for K.A. COODY TREE

Home of William "Billy" Hartfield Mary D

Attached to in this tree

Marshall Dudley Entrekin
1878 - 1963

Other trees this object is saved to

Family of WD Johnston, Jr.
by GAboy62 on 25 Jan 2011

Upgrade
ancestry.com
Hi, kbosarge3661... Sign Out Messages My Account Help To-Dos Quick Links
Home Family Trees Search Collaborate Learning Center DNA Publish Shop Hire an Expert Gift Memberships

Frances Perry Entrekin

, Jackson County, MS, US

kbosarge36619 added this on 7 Aug 2011

MaryGuy33 originally submitted this to Taylor-Guy Public on 11 Sep 2006

Category Type: Portrait / Family Photo

Francis was the sister of John Judson

Photos for K.A. COODY TREE

Lucy and Judson Perry | Frances Perry Entrekin

Attached to in this tree

Francis Annie Elizabeth Perry
1855 - 1920

Other trees this object is saved to

Bill & Judy VanNewkirk's Family Tree
by Judy VanNewkirk on 14 Aug 2010

L.williams Family Tree
by kbosarge36619 on 11 Dec 2010

Wales Family Tree
by diane_mcglothlin on 18 Jan 2010

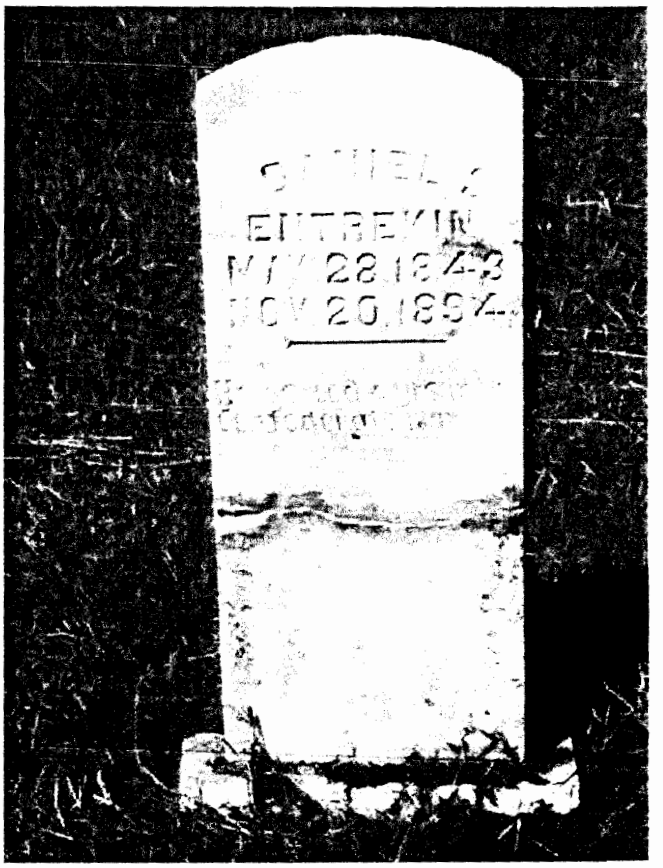
ENTREKIN
MAY 28 1843
NOV 20 1894

James Wilson Perry_Family

1910, Purvis, MS

kbosarge36619 added this on 5 Aug 2011

Category Type: Portrait / Family Photo

MaryGuy33 originally submitted this to Taylor-Guy Public on 30 Sep 2006

Susan is the small lady in black to the right of the large man in the middle

Photos for K.A. COODY TREE

You are at the first photo

Daisey Perry

Attached to in this tree

Susan Elizabeth Smith
1836 - 1914

Other trees this object is saved to

Clodfelter Family Tree
by sandyrobbins60 on 12 Apr 2011

Webber Family Tree
by marciw7 on 12 Feb 2011

Bill & Judy VanNewkirk's Family Tree
by Judy VanNewkirk on 24 Aug 2010

Sage Family Tree
by laurasage_1 on 13 Jul 2009

Stengel Ostrom Family Tree
by jo_stengel on 19 Jun 2009

Burkett/Smith/Lawler/Bunte
by slburkett on 25 May 2009

Owen jr Family Tree
by charleslowenjr on 7 Apr 2009

DeSelms Family Tree
by MegD1421 on 12 Mar 2009

Zahn Family Tree
by barbarazahn1 on 21 Feb 2009

Simmons Family Tree
by grant00_1 on 28 Jan 2009

Johnson/McNabb/Thompson Family Tree
by DavidJohnson5519 on 10 Apr 2008

McBride Family Tree
by sandimae40 on 27 Mar 2008

Perry Family Tree
by ab_ad_mommy on 13 Nov 2010

coody Family Tree
by kbosarge36619 on 30 Jul 2011

Davis Wade Hale McFate
by FREDMCFATE100 on 24 May 2011

Lwilliams Family Tree
by kbosarge36619 on 10 Dec 2010

McBrayer/Pylant Family Tree
by SandraKeyes27 on 2 Oct 2010

Wales Family Tree
by diane_moglothlin on 18 Jan 2010

Upgrade

ancestry.com

Hi, kbosarge3661... Sign Out Messages My Account Help To-Dos Quick Links

Home Family Trees Search Collaborate Learning Center DNA Publish Shop Hire an Expert Gift Memberships

IMG_2081

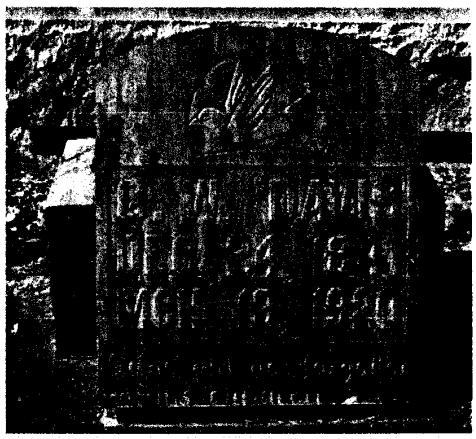

kbosarge36619 added this on 5 Aug 2011

pbradley1185 originally submitted this to Bradley Family on 8 Apr 2011

Category Type: Portrait / Family Photo

Photos for K.A. COODY TREE

William Moseley appt Sheriff of

Susan Sallie Britton

Attached to in this tree

George W Davis
1841 - 1920

Other trees this object is saved to

coody Family Tree
by kbosarge36619 on 30 Jul 2011

Beck (Phelps) (Evans) Family Tree
by bckylin55 on 2 Jul 2011

Upgrade

ancestry.com

Hi, kbosarge3661... Sign Out Messages My Account Help To-Dos Quick Links

Home Family Trees Search Collaborate Learning Center DNA Publish Shop Hire an Expert Gift Memberships

Daisey Perry

kbosarge36619 added this on 5 Aug 2011

davidvigor originally submitted this to Vigor Family Tree on 1 Dec 2007

Category Type: Portrait / Family Photo

Photos for K.A. COODY TREE

James Wilson Perry_Family

Daisey Perry

Attached to in this tree

daisy perry
1890 - 1963

Other trees this object is saved to

coody Family Tree
by kbosarge36619 on 30 Jul 2011

Upgrade
ancestry.com
Hi, kbosarge3661... Sign Out Messages My Account Help To-Dos Quick Links
Home Family Trees Search Collaborate Learning Center DNA Publish Shop Hire an Expert Gift Memberships

Daisey Perry

kbosarge36619 added this on 5 Aug 2011

davidvigor originally submitted this to Vigor Family Tree on 1 Dec 2007

Category Type: Portrait / Family Photo

Photos for K.A. COODY TREE

Daisey Perry William Mosely Appted Sheriff

Attached to in this tree

daisy perry
1890 - 1963

Other trees this object is saved to

coody Family Tree
by kbosarge36619 on 30 Jul 2011

Send Flowers & Gifts
Send Comfort when it's needed most.
Shop Now

SEND FLOWERS

SIGN GUESTBOOK

VIEW GUESTBOOK

PRINT GUESTBOOK

VIEW PRAYER CARD

PHOTO ALBUM

Name:
Major Jimmie M. Windham

Date:
October 23rd, 1942 - August 21st, 2012

Obituary:
Major Jimmie Mack Windham, age 69, died at his residence in Waynesboro on Tuesday, August 21, 2012. He died battling lung cancer related to Agent Orange exposure in Vietnam. Born October 23, 1942 in Mobile, AL, to Charlie and Ada Windham, he attended Robertsdale High School and recieved an Aeronautical Degree from Embry Riddle University. Jim served in the Army completing two combat tours in the Republic of Vietnam as a helicopter pilot. He rose through the ranks from a Private until retiring in 1981, attaining the rank of Major. On October 19, 1964 he married Jung Su Ko also known as Tina. Jim lived in Ft. Bragg, NC; Ft. Campbell, KY; Ft. Knox, KY; Ft. Rucker, AL; Stow, OH; Flagstaff, AZ; St. Amant and Gonzales, LA; Elsanor, Elberta and Robertsdale, AL; South Korea and settling in Clara, MS eventually moving to Waynesboro. He has been a resident of this area for over twenty years, making this his true home. Jim was a member of the Waynesboro First Baptist Church. Jim will be remembered for his quick wit, love of birds, airplanes and politics. He had a passion for classic cars and could tell you just about anything by looking at a picture of one. He owned many classic cars throughout his life and recently had a '71 GMC Sprint, '76 Mercedes 450 SL and a '54 Ford Thunderbird. He was a Ford man at heart. His first car was a white 1964 1/2 Ford Mustang Convertible. He also restored two Ford tractors, an 8N and a Golden jubilee. He also enjoyed playing a little guitar and listening to anything Elvis. Survivors include his son, Keith Windham and his companion Cindy McLeod; grandsons Joshua Windham, Journey Windham; brothers, Carl, Frankie and Francis Windham; and many close friends. Jim was preceded in death by his wife, Tina. Visitation for Mr. Windham will be held from 10:00 AM to 11:00 AM, Tuesday, August 28, 2012 in the Parlor of Freeman Funeral Home in Waynesboro. Funeral Services will be held at 11:00 AM Tuesday, August 28, 2012 from the Chapel of Freeman Funeral Home in Waynesboro with Dr. Steve Smith officiating. Interment will be in White House Cemetery in Waynesboro. Memorial contributions are welcome in lieu of flowers, in memoriam of Jim Windham, to the Jefferson Cancer Center, 1203 Jefferson Street, Laurel, MS 39440, Gail Phipps, N. P. (601) 649-2863 and/or SouthernCare, INC. Corporate Office, 2204 Lakeshore Drive, Suite 475, Birmingham, AL 35209.

Ada Williams

Visitations:
10:00AM to 11:00AM on Tuesday, August 28th, 2012 at Freeman Funeral Home, Waynesboro Chapel (map/driving directions)

Services:
11:00AM at Freeman Funeral Home, Waynesboro Chapel on Tuesday, August 28th, 2012 (map/driving directions)

This letter is from a lieutenant commanding a company in the Confederate Army to a father, Mr. Enoch Sumrall, telling of the death of his two sons, George and William Sumrall.

Mr. Enoch Sumrall*,

Dear Sir:
As commanding officer of this company it becomes my melancholy duty to announce to you the death of your two sons, George and William, privates of my company. They died this morning within an hour and a half of each other. George at nine and William at half past ten o'clock. They had measles and were getting better, but by imprudence relapsed and died as above stated of the congestion of the lungs. They received every care and attention which men and officers could devise, but in vain, the decree had gone forth and their spirits must obey. Accept, my dear Sir, my warmest sympathy in this sad bereavement. May He in whose hands is all our breath, give you patience and resignation to His will under this solemn and afflicting dispensation of His providence. May He who doeth all things well enable you to say "The Lord gave and the Lord hath taken away, blessed be the name of the Lord"
Had it been possible, I should have sent their remains home, but this was out of the question in itself and forbidden by the Commanding General of this Department.
I will have their clothes and personal effects prepared and await your orders respecting them.

I am Sir,
Very truly yours,
(signed) Joseph W Denham
Lieut. Commanding Company
F.7th Miss. Batt. Quitman, Miss

P. S. I had them decently buried side by side at 7 o'clock this evening and their graves marked so that their last sad resting place may be known.

*Enoch Sumrall lived on the Pascagoula River, near Vancleave, and in a small cemetery near his home are these grave inscriptions: Enoch Sumrall born Fevruary 29, 1812, Died January 29, 1892. Celia Sumrall, born March 10, 1816, Died February 28, 1893